47

DIAL

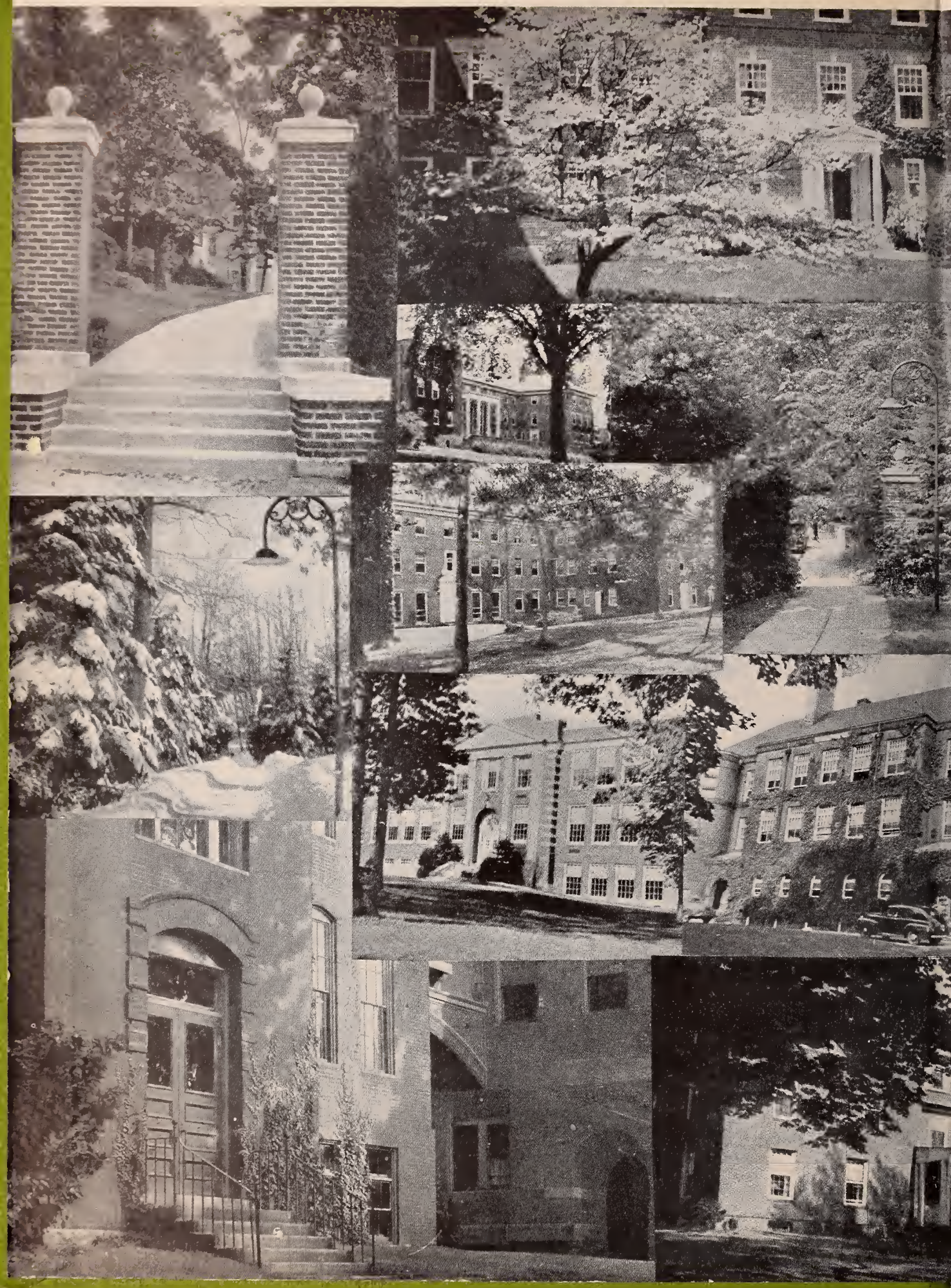

THE FIRST
STATE MEDICAL SCHOOL
IN AMERICA

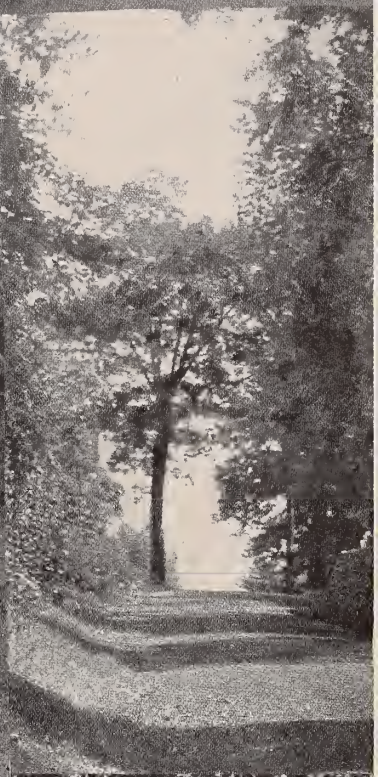

Digitized by the Internet Archive
in 2013

http://archive.org/details/dial1947fram

ARCHIVES
Framingham State College
Framingham, Mass.

State Teachers College

THE 1947 DIAL

Framingham, Massachusetts

SARAH S. CUMMINGS

The members of the graduating class wish to dedicate the Dial of 1947 to Sarah S. Cummings, of the history department, in grateful acknowledgment of her efforts in making our school an institution of prominence in education and constructive social activity, and for the work she has done in perpetuating the name of Framingham State Teachers College.

May-time became a gay time with the inauguration of Marjorie Whittier as queen in the first May Festival

D E D I C A T I O N

The position on the faculty means more than just daily teaching to Miss Cummings. The school is part of her life, and its high ideals her goal.

She has given enthusiastically of her time and energy for the benefit of our school and its students.

Her efforts have been directed especially toward:

The enrichment of our minds —

She initiated us to the Twentieth Century Club, the Foreign Policy and Pan American activities. In past years she maintained the student forum.

The enrichment of our lives —

She acted as advisor to the class of 1937, and under her guidance they started May Day.

She made possible the enlargement of the library with the use of the history fund.

She composed the oath which is used in the "I Am An American Day" ceremony.

The enrichment of our future —

She is chairman of the publicity committee which is doing an effective job of giving to the state of Massachusetts a greater awareness of the State Teachers College at Framingham.

Miss Cummings played an active part in launching the student alumnae building fund, and in continuing to act toward the realization of this goal.

1934.

F O R E W O R D

Let there be unity among all persons.

Let each find in himself that spark of understanding, purpose and unity of thought that may wisely contribute to the whole. Let each kindle within himself this spark of altruism, so that he may look to all as companions and find in them this needed faith in cooperation.

Let all unite to fight the enemies of unity. Let the narrow be instructed and the bigoted enlightened so that intolerance may be purged.

Let each extend the hand of understanding so that it may be taken with confidence. Let there be in that grasp a firm resolve to look to a future of mutual trust. Let the handshake be earnest, the resolve, sincere.

Let there be unity among all persons.

DEAN DOROTHY LARNED
"A friend in whose understanding and virtue we can equally confide, and whose opinion we can value at once for its justice and sincerity."

Dear Framingham, thy children round thee gather;
Our vows of love to thee we pledge anew,

Unfailing font of joy and hope forever,

We shall proclaim our homage to you.

Through countless years to all a fostering mother,
Thy bounteous blessings poured on age and youth.
Our suppliant prayer till time our chain shall sever
Will ever be live to the truth.

PRESIDENT MARTIN O'CONNOR
"The men who are lifting the world upward and onward are those who encourage more than criticize."

INSTRU

CTIONS

ART

DAVID BERGER

DAVID BERGER, B. S.
368 Longwood Avenue, Boston
Art
"His laws are easy and his gentle sway
Makes it exceeding pleasant to obey."

RUTH R. HERRING, B. A. M. A.
45 Rochester Road, Newton
Art Education
"The reason firm, the temperate will,
Endurance, foresight, strength and skill."

RUTH R. HERRING

MAUDE B. GERRITSON, B. S. M. A.
9 Church Street, Framingham
English
"Ease with dignity."

GRACE V. ROWLAND, B. S. M. Ed.
46 Pearl Street, Hyannis
Literature, Reading Methods
"Her ways are ways of pleasantness."

MARJORIE SPARROW, A. B. M. A.
1140 Boylston Street, Chestnut Hill
English Literature, English Composition
"A reputation for good judgment, for fair dealings,
For truth and for rectitude, is in itself a fortune."

ENGLISH

MAUDE B. GERRITSON

GRACE V. ROWLAND

MARJORIE SPARROW

CLOTHING

ANNA M. BILLA

MURIEL C. BUCKLEY

ALICE ERICKSON

ANNA M. BILLA, B. S.
39 Eutaw Street, Lawrence
Clothing, Textiles
"Her words were simple and her soul sincere."

MURIEL CABOT BUCKLEY, B. S. M. S.
11 Orchard Street, Belmont
Elementary Clothing, Appreciation and Economics of Clothing
"Firmness, steadiness of principle, a just moderation,
And unconquerable perseverance are hers."

ALICE C. ERICKSON, B. S.
15 Forestdale Road, Worcester
Dressmaking, Education, Training School
"The production of enthusiasm."

MADELINE E. MONROE, B. S. M. A.
885 Massachusetts Avenue, Cambridge
Senior Dressmaking, Children's Clothing, Household Arts
Education, Millinery, Director of Training—Clothing
"When we find such gaiety and wisdom
In one person, we bend in admiration."

DOROTHY LARNED, A. B. M. A. M. Ed.
149 Highland Avenue, Winchester
French, Ethics, Dean of Women
"Beneath whose looks did my reviving soul,
Riper in truth and virtuous daring grow."

MADELINE E. MONROE

FRENCH

DOROTHY LARNED

GEOGRAPHY

LOUIE G. RAMSDELL

LOUIE G. RAMSDELL, Ph. B. M. S.
9 Church Street, Framingham
Head of Elementary Department, Geography
"To charm, to strengthen and to teach."

SARA M. ARMSTRONG, A. B. A. M.
10 State Street, Framingham
Psychology, Ed. Measurements
"Pure compound of oddity, frolic and fun,
Who relished a joke and rejoiced in a pun."

EDUCATION

SARAH M. ARMSTRONG

LUCILLE G. FRENCH, B. S. M. A.
50 Jackson Road, West Medford
Head of Household Arts Department, Household Arts Education
"Correct with spirit, eloquent with ease,
Intent to reason or polite to please."

MARGARET J. WALKER, B. S. in Ed. Ed. M.
59 Henry Street, Framingham
Arithmetic Methods, Education, Problems of Teaching & Management
"Strong mind, great heart, true faith, willing hands."

LINWOOD L. WORKMAN, A. B. Ed. M.
17 Church St., Framingham
Sociology, Economics, Child Development, Registrar
"Wit and wisdom are born with a man."

LUCILLE G. FRENCH

MARGARET WALKER

LINWOOD WORKMAN

CORINNE L. HALL

LOU LOMBARD

ELIZABETH C. MacMILLAN

CORINNE L. HALL, A. B. M. A.
101 State Street, Framingham
Household Management, Student Teaching
"Manners are the happy ways of doing things."

LOU LOMBARD, B. S.
68 Woodridge Avenue, Silver Springs, Maryland
Home Management, Student Teaching Supervision, Vocational Household Arts
"The very pink of perfection."

ELIZABETH C. MacMILLAN, B. S. M. A.
75 Maynard Road, Framingham
School Lunchroom Management, Home Management
"Order is heaven's first law."

J. HESTER RUST, B. S. Ed. M.
102 School Street, Manchester
Foods
"A merry heart maketh a cheerful countenance."

MAY TURNER, B. S. M. A.
75 Maynard Road, Framingham
Foods
"What do we live for
If not to make life less difficult to others?"

J. HESTER RUST

MAY TURNER

SCIENCE

ELEANOR F. CHASE

ELEANOR F. CHASE, B. S. M. S. Ph. D.
45 Highland Street, Amesbury
Chemistry
"A constant influence, a peculiar grace,
The will to do, the soul to dare."

STUART B. FOSTER, B. S. A. M. Ph. D.
1 Maynard Road, Framingham
Chemistry
"The world belongs to the patient man."

EDWIN J. HAERTL, B. S. A. M. Ph. D.
53 Higgins Road, Framingham
General Biology, Advanced Biology, Anatomy and Physiology
"A man of letters, manners, morals, parts."

STUART B. FOSTER

EMMA A. HUNT, A. B. M. A.
30 Henry Street, Framingham
School Health Education, Physiology, Hygiene, Family Finance, Physical Science
"The windows of my soul,
I throw wide open to the sun."

GEORGE A. KENNY, Ph. B. M. S.
347 Tiffany Avenue, Warwick Neck
Microbiology, Anatomy & Physiology, Elementary Science Methods
"He is an eloquent man who can treat subjects of
A humble nature with delicacy, lofty subjects
Impressively, and moderate things temperately."

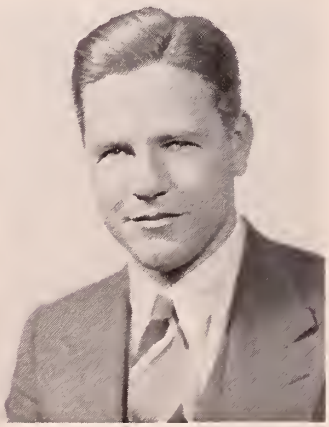

EDWIN J. HAERTL

EMMA A. HUNT

GEORGE KENNY

HISTORY

DEBORAH M. RUSSELL

SARAH S. CUMMINGS

GLADYS F. PRATT

PHYSICAL EDUCATION

DEBORAH M. RUSSELL, B. S. M. A.
Framingham Center
Chemistry, Nutrition, Experimental Foods
"Always thoughtful, and kind, and untroubled."

SARAH S. CUMMINGS, B. A. M. A.
35 Cambridge Road, Woburn
History
"The heart to conceive, the understanding
To direct, or the hand to execute."

GLADYS F. PRATT, B. A. M. A.
9 Spring Street, Westfield
Librarian, American History
"Steadfast, serene, immovable, the same."

GRACE V. CONLEY, B. S. Ed. M.
430 Commonwealth Avenue, Newton Center
Physical Education, Speech
"Your heart hangeth on a joly pin."

BERNICE W. TAYLOR, B. S. M. A. A. M.
271 Franklin Street, Framingham
Physical Education
"Serenely moving on her way,
In hours of trial and dismay."

GRACE CONLEY

BERNICE W. TAYLOR

MUSIC

EDWARD F. GILDAY

EDWARD F. GILDAY, B. S. M. A.
Oak Crest Drive, Framingham
Music
"Without music, life would be a mistake."

MARIE P. MAHONEY, B. S. M. A.
18 Sturgis Street, Worcester
Assistant Librarian
"Her quiet and unassuming manner
Bring forth her pleasant ways."

LIBRARY

MARIE P. MAHONEY

D. FRANCIS HARRIGAN, JR., B. S.
2 Margaret Road, Peabody
Handwriting
"His pencil was striking resistless and grand."

LORETTA HALEY, B. S. in Ed.
156 Stratford Street, West Roxbury
Dietitian, Institutional Management
"The gods gave thee more than they rightfully share,
In making thee brilliant as thou art fair."

FLORA M. JOHNSON
21 Turner Street, Newtonville
Matron, Horace Mann Hall
"The many make the household,
But only one the home."

HANDWRITING

D. FRANCIS HARRIGAN

MATRONS

LORETTA HALEY

FLORA M. JOHNSON

OFFICE FORCE

MRS. CORSON

MRS. HELEN GROWS

MILDRED J. IVASKA

NURSE

MRS. CHARLOTTE CORSON
Junior Clerk
"Service done by willing and
Discerning souls was glory."

MRS. HELEN GROWS
561 Franklin Street, Framingham
Secretary to the President
"Enough of something from our hands have power
To live and act and serve the future hour."

MILDRED J. IVASKA, B. B. A.
87 Prichard Avenue, West Somerville
Treasurer
"Too much honesty did never man harm."

CLAIRE A. POWERS
Graduate St. Josephs Hospital,
Glace Bay, Nova Scotia
109 St. Stephan St., Boston
Resident Nurse
"A good bedside manner."

HELEN LOUISE FOX
House Mother, Assistant Matron, Peirce Hall
"Small service is true service."

CLAIRE POWERS

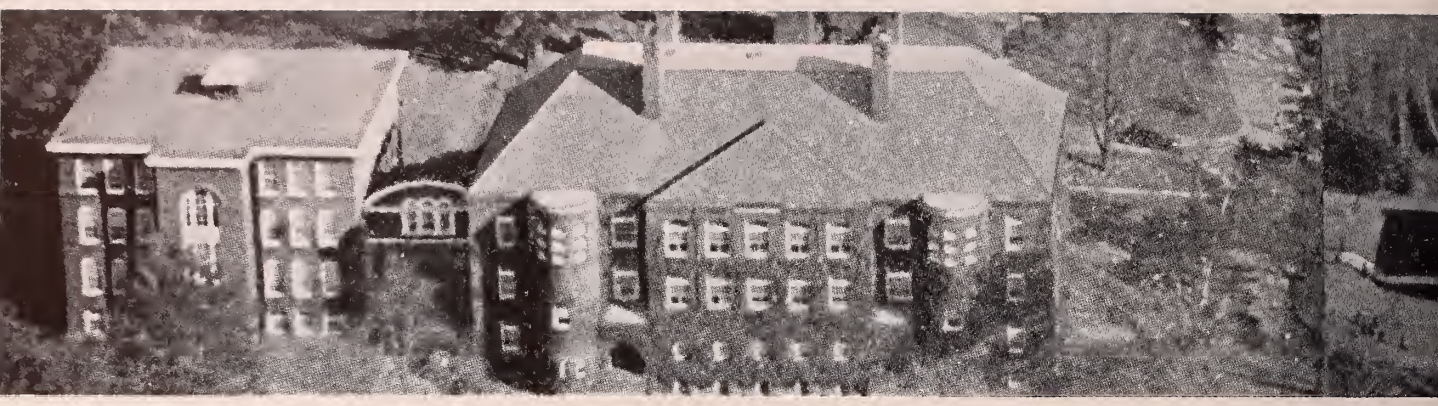

Blest Be The Tie That Binds

The changes in the faculty have been many this past year. We shall miss our old friends, those who have found new fields to conquer and those who have retired from the teaching profession.

We will remember Miss Coss and Miss Rochefort who retired last year, for their excellent supervision of our practice teaching, and their help in placing us in such fine teaching positions.

Miss Kingman's enthusiasm will be sadly lacking in every department and her superb direction of the Fine Arts production will not be forgotten.

Mrs. Dingman of the art department left us to join her husband stationed in the occupational forces in Germany.

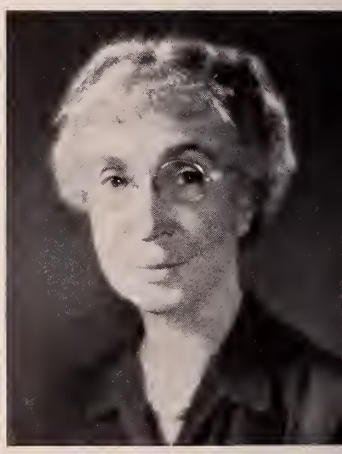

MISS MILLICENT M. COSS

MISS ANNE ROCHEFORT

MISS LOUISE KINGMAN

MISS HAZEL L. DINGMAN

MISS EVELYN W. KEITH

MR. ISADORE ISENBERG

MISS M. ISOBEL MacDONALD

MR. JAMES B. SULLIVAN

Miss Keith, dietitian, who served us so capably despite war time shortages, is now of the staff of the hospital on the lovely island of Nantucket.

The vivid personality and school spirit of Mr. Isenberg will be missed in the biology department and extra-curricular activities in which he so wholeheartedly participated.

Miss MacDonald, who with infinite patience tended our colds and bandaged our scratches, has left the hill to continue nursing at Cushing Hospital.

With regret, we had to relinquish the charms of Mr. Sullivan, our excellent physics teacher, to Salem Teachers College.

Jonathan Maynard School

LENA CUSHING B.S. M.A.
271 Edmands Road, Framingham
Principal

MARY L. CAUNT
83 Brown Street, Weston
Grade 7

FLORENCE M. COOK
5 Church Street, Framingham
Grade 1

This distinctive school, architecturally fashioned after Independence Hall, is the training school for the elementary and many of the household arts students.

It is here we lay a well constructed foundation for our teaching career. We build up under the excellent guidance of the faculty a fund of experience which keeps us ever indebted to this fine institution.

B. HAZEL DAVIS
140 Union Avenue, Framingham
Grades 2 & 3

RUTH S. DENNETT
55 Main Street, Framingham
Grades 4 & 5

MARY J. DONAHUE B.S.Ed.
47 Clark Street, Framingham
Grades 1 & 2

BERTHA HALL B.S.Ed.
5 Boyden Street, Worcester
Grade 7

ALICE E. JOYCE
208 Pleasant Street, Framingham
Grade 8

MARY P. LONG
15 Reynolds Avenue, Natick
Grades 5 & 6

MARGUERITE F. MARSHALL
67 Pleasant Street, Holliston
Grade 3

LOUISE F. THATCHER
15 Acton Street, Wollaston
Grade 4

ROBINETTE WARD
355 Brook Street, Framingham
Grade 6

REFLE

CTIONS

The Bewildered Freshmen

Making the first tottering step, the class of 1950 came in with baby bonnets, rattles and teething rings. To meet them with hands outstretched was Joline Bonin, President of the Students Government and dozens of senior and junior sisters. This marks the first year in which the juniors have participated in freshmen week. With them, this class brings photos of their men in uniform while upper classmen have discarded their pictures for ones in double breasted suits.
World conscious, clothes conscious, work conscious makes this class a welcomed one to the hill.

We are eager ....but our plight.....demands a

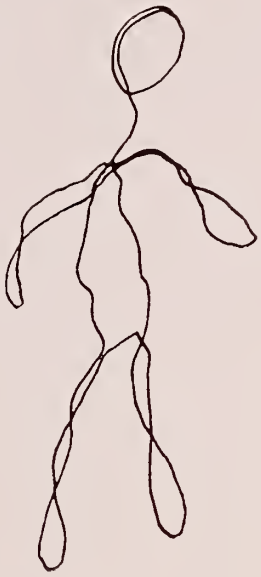

President Katherine Tilton
Secretary Marjorie Fisk
Vice President Nancy McCaffrey
Treasurer Ann Marie O'Brien
Advisor Miss Conley

steady . . . . . guiding light.

The Determined Sophomores

Out of the limelight, the sophomores sink back and enjoy the greenness of the freshmen and their own sophistication.
In spite of a year filled with much studying the sophomores find time to remake friendships which suffered in the summer, plan dorm parties, date on the weekends and enjoy themselves to the utmost.
The forty-niners are sports-minded, class-minded and well-minded.

We see our goal ..... off in the distance ..... we forge

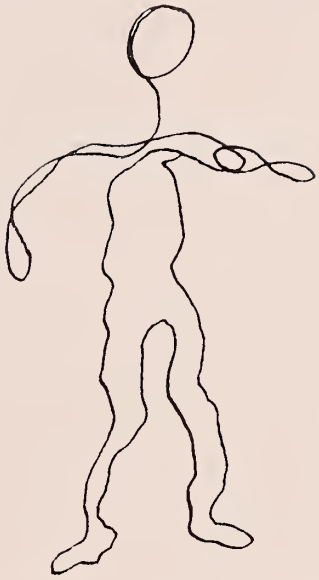

Treasurer Elizabeth Cushman
Vice President Paula Olsen
President Madolin Daley
Secretary Arlene Simmons

head . . . . . ignore resistance.

The Stalwart Juniors

Teacher one day, student the next, adds zest and excitement to the mad dash of a Framingham junior.
From junior weekend to the junior prom, this class is seen on the dead tear through Crocker kitchen and on the well beaten track to the training school.
We recognize the juniors by their Dache creations, sensible heels and history units.

We are firm ..... and resolute ..... bent to plunder

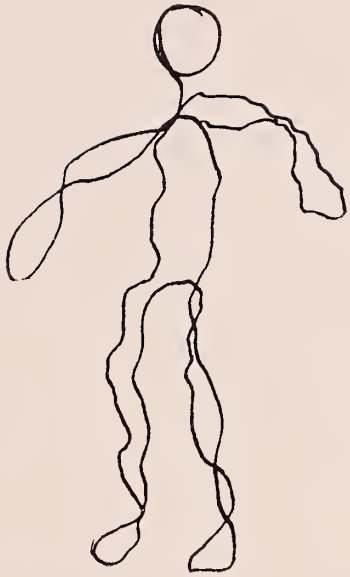

Treasurer Solange Saulnier
Vice President Barbara Smith
President Marybeth McCann
Secretary Audrey Huff

earning's loot. . . . . .

EDWARD F. GILDAY
Adviser

BARBARA MAE SAMPLE
President

The Triumphant Seniors

RUTH HASELTON
Vice-President

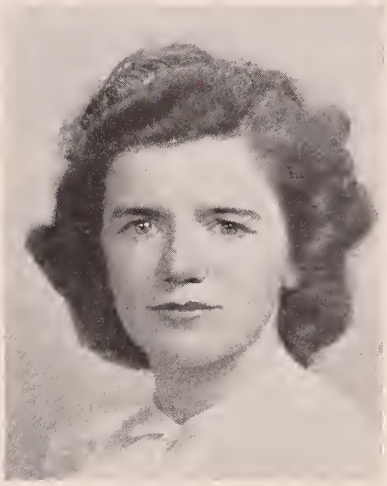

RITA E. BAKER
Secretary

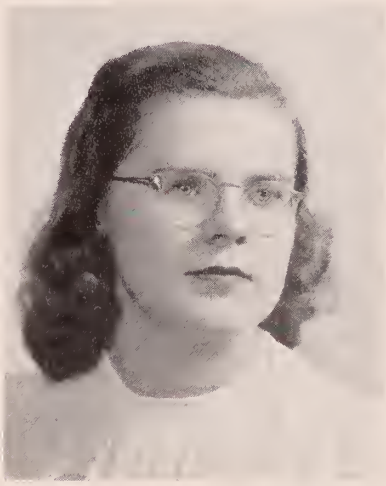

EVA ELIZABETH VAN de STADT
Treasurer

Yvonne Therese Aucoin
Elementary
17 Ripley Street Waltham
A.A. 3, Fine Arts 3, Glee Club 1, 2, 3, 4, Choir 2, 4, Modern Dance 2, 3, Gate Post 3, 4, Library Council 3, May Day 2.

"Von"

"Thy voice is a celestial melody."

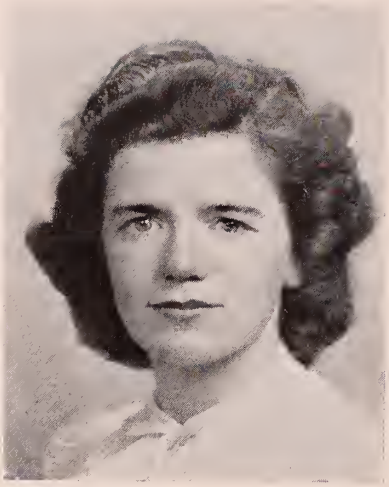

Rita E. Baker
Elementary
208 Pleasant Street Framingham
A.A. 3, A'Kempis 1, 2, 3, 4, Glee Club 3, 4, May Day 2, Gate Post 4, Class Secretary 4, Modern Dance 3, Student Co-op 4.

"Rita"

"To beguile with talk
The slowly-moving hours."

Margaret Mary Bane
Household Arts — General
53 Ellery Street Cambridge
A.A. 1, Home Economics 1, 2, 4, A'Kempis 1, 2, 3, 4, May Day 2, Publicity Manager A'Kempis 4, Commuter's Christmas Banquet 3, Class Secretary 2.

"Peg"

"A daughter of the Gods,
Divinely tall and most divinely fair."

Evelyn Barbato
Elementary
149 Pleasant Street Watertown
Fine Arts 3, A'Kempis 1, 2, 3, 4, May Day 2, Bulletin Board 2, Commuter's Council 4

"Evie"

"The truly generous is the truly wise."

Jacqueline Muriel Barbeau
Household Arts — Nutrition
170 Warwick Street Lowell
A.A. 1, Y.W.C.A. 4, Home Economics 1, 2, 3, 4, A'Kempis 1, 2, 3, 4, May Day 2, Chemistry Assistant 4.

"Jackie"

"To be prepared, is half the victory."

Jean Barrett
Elementary
1593 Centre Street
Newton Highlands
A.A. 1, 2, 3, 4, A'Kempis 1, 2, 3, 4, Glee Club 2, 3, 4, Harvard Cheerleader 2, Co-chairman War Bond Drive 2, Publicity Committee 3, Senior-Freshman-Faculty Tea Committee 4, Co-chairman Senior Prom 4, Class Vice-President 3.

"Jean"

"She started to sing as she tackled the thing
That couldn't be done and she did it."

Shirley W. Bedell
Vocational Household Arts
48 Burlington Avenue Wilmington
Y.W.C.A. 1, 2, 3, 4, Fine Arts 1, Home Economics 1, 2, 3, 4, Glee Club 2, 3, 4, Class Hockey 3, Harvard Hockey 3, May Day 2, Freshman Court 4, Business Manager Dial 4.

"Beedle"

"Above our life,
We love a steadfast friend."

Frances C. Bellantoni
Household Arts — Nutrition
61 Forest Street Medford
A.A. 1, 2, Home Economics 2, 3, 4, A'Kempis 1, 2, 3, Glee Club 1, 2, 3, 4, President 4, Choir 1, 3, 4, Class Basketball 2, 3, Class Hockey 1, 2, Manager 2, Yale Basketball 1, Gate Post 4, Modern Dance Pianist 1, 2, Quiet & Order 2, Class Treasurer 3, Stunt Night Chairman 1, Co-Chairman Freshman Court 4, Song Leader 4, Chapel Pianist 1, 2, 3, 4, May Day 2.

"Frannie"

"Her music in our hearts we bore,
Long after it was heard no more."

Beverly Elaine Blaisdell
Household Arts — Nutrition
51 Lane Street Lowell
A.A. 1, Y.W.C.A. 1, 3, 4, Home Economics 1, 2, 3, 4, May Day 2.

"Bev"

"Quietness and confidence
Shall be your strength."

Marion Elizabeth Blake
Household Arts — General
50 Dyer Avenue Milton
Y.W.C.A. 1, 2, 3, 4, Fine Arts 2, Home Economics 1, 2, 3, 4, Gate Post 3, 4.

"Marion"

"Nothing is so popular as kindness."

Joline Marie Bonin
Household Arts — Nutrition
26 Parklawn Road West Roxbury
A.A. 4, Fine Arts 1, 2, 3, 4, Home Economics 3, 4, A'Kempis 1, 2, 3, 4, Federation Delegate 3, Glee Club 2, 3, 4, Choir 2, May Day Attendant 2, Chairman Student Co-op Dance 4, Class Vice-President 1, Commuter's Christmas Banquet 2, President Student Co-op 4.

"Jo"

"Oh, thou art fairer than the evening air,
Clad in the beauty of a thousand stars."

Mary Elizabeth Braley
Household Arts — General
64 Ocean Street New Bedford
A.A. 1, 2, 3, 4, Fine Arts 1, 2, 4, Home Economics 1, 2, 3, 4, A'Kempis 1, 2, 3, 4, Class Hockey 1, 2, Yale Hockey 3, May Day 2, Gate Post 4, Quiet & Order Committee 2, Chairman Dining Room Council 4, Chairman Christmas Decorations 4.

"Butch"

"To be merry becomes you.
For out of question, you were born in a merry hour."

Ruth Holmes Brayton
Vocational Household Arts
88 Chase Road North Dartmouth
A.A. 1, 2, 3, 4, Fine Arts 1, Home Economics 1, 2, 3, 4, Secretary 2, Finance Chairman 3, President 4, Glee Club 4, Class Hockey 1, 2, 3, Class Basketball 2, Co-chairman Dial Dance 4, Library Council 2, Chemistry Council 3, C.C.C. 4, Student Co-op 4, Dial Subscription Editor 4.

"Ruth"

"We find her changed the most."

Marion Phyllis Brush
Household Arts — General
Vineyard Haven
Y.W.C.A. 1, 2, 3, 4, Home Economics 1, 2, 3, 4, Glee Club 1, 2, 3, 4, Gate Post 2, 3, 4.

"Marion"

"There is no dependence that can be sure,
But a dependence upon one's self."

Pauline Elizabeth Buck
Vocational Household Arts
63 Poquanticut Avenue Easton
A.A. 2, 3, 4, Y.W.C.A. 2, 3, 4, Vice-President 4, Home Economics 1, 2, 3, 4, Fine Arts 1, Class Hockey 3, Class Basketball 2, 3, Yale Basketball 3, May Day 2, Modern Dance 2, 3, Library Council 3.

"Polly"

"Enthusiasm is the genius of sincerity."

Natalie Irene Butler
Elementary
85 Gibbs Avenue Wareham
A'Kempis 1, 4, Glee Club 2, 3, 4, Class Volleyball 2, May Day 2, Gate Post 3, Co-chairman of Cap & Gown Committee.

"Nat"

"Her talents were of a more silent class."

Lucy Mary Catalano
Household Arts — Nutrition
144 Garden Street Lawrence
Y.W.C.A. 4, Fine Arts 4, Home Economics 2, 3, 4, A'Kempis 2, 3, 4.

"Lou"

"'Tis good-will makes intelligence."

Mary Kerrins Cavanaugh
Elementary
79 Wyola Drive Worcester
Glee Club 2, May Day 2, Worcester State Teacher's College 1, Glee Club 1, Secretary, A'Kempis 1.

"Mary"

"Merriment and sincerity—
What delightful companions to travel with through life."

Elmira Chapdelaine
Elementary
223 South Main Street Milford
A'Kempis 1, 2, 3, 4, Glee Club 2, 3, May Day 2, Gate Post 3, Library Council 2, Chairman 4.

"Elmira"

"Her voice was ever soft, gentle, and low
An excellent thing in woman."

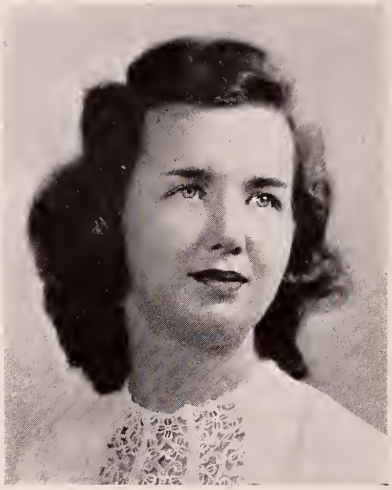

Catherine Marie Clayton
Household Arts — General
209 Beech Street Roslindale
A.A. 1, Fine Arts 1, Home Economics 2, 3, 4, A'Kempis 1, 2, 3, 4, Glee Club 2, 3, 4, May Day 2, Peirce Hall President 2, Chairman Freshman-Senior-Faculty Tea 4.

"Kitten"

"She is so free, so kind, so apt,
So blessed a disposition."

Dorothy Ann Clinton
Elementary
44 Mansfield Street Framingham
A.A. 1, Y.W.C.A. 1, A'Kempis 1, 2, 3, 4, Glee Club 2, 3, 4, May Day 2, Gate Post 4, Chairman Quiet & Order Committee 4.

"Dot"

"She was a friend indeed,
With all a friend's best virtues shining through."

Mary Louise Clinton
Elementary
373 Concord Street Framingham
A.A. 1, 2, 3, A'Kempis 1, 2, 3, 4, Glee Club 2, 3, 4, May Day General Chairman 2, A'Kempis Dance Co-chairman 3, Gate Post 2, 3, Advertising Manager 3, Modern Dance 2, 3. Class President 2, C.C.C. 1, 2, Student Co-op 2, 3, First Vice-President 4.

"Mary"

"Born for success she seemed,
With grace to win, with heart to hold
With shining gifts that took all eyes."

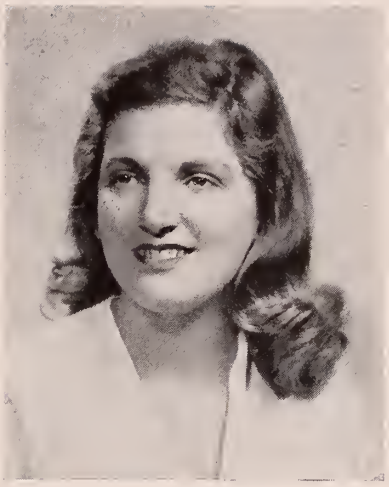

Emilia Colombo
Elementary
226 Beaver Street Framingham
Fine Arts 3, A'Kempis 1, 4, May Day 2, Bulletin Boards 2.

"Tina"

"A kind overflow of kindness."

Janice Connors
Elementary
98 Dennison Avenue Framingham
A'Kempis 1, 2, 3, 4, Glee Club 2, 3, 4, May Day 2, Modern Dance 2, 3, Commuter's Christmas Banquet 2, Publicity Council 2, 3.

"Jan"

"Both short and sweet some say is best."

Jacqueline Therese Cote
Household Arts — Nutrition
708 Walnut Street Fall River
A.A. 1, 2, Fine Arts 1, Home Economics 1, 3, 4, A'Kempis 1, 2, 3, 4, Glee Club 1, 2, 3, 4, Librarian 2, Choir 4, May Day 2, Co-chairman Cap & Gown Committee 4.

"Jackie"

"An open-hearted maiden, true and pure."

Priscilla Darling
Elementary
642 Woburn Street Wilmington
Y.W.C.A. 1, 2, 3, 4, Fine Arts 1, May Day 2, Gate Post 3, 4, Red Cross Secretary 3.

"Cilla"

"Live on! No touch of time shall cause
One wrinkle on thy smooth, unruffled brow."

Rosanne Veronica DiAntonio
Household Arts — General
20 Churchill Street Milford
Fine Arts 1, 4, Home Economics 1, 4, A'Kempis 1, 2, 4, May Day 2, Commuter's Christmas Banquet 2.

"Ro"

"The manifest sign of wisdom
Is continued cheerfulness."

Phyllis Jane Donnell
Household Arts — Nutrition
57 Verchild Street Quincy
A.A. 1, 2, Y.W.C.A. 1, Fine Arts 1, 2, Home Economics 1, 2, 3, 4, Glee Club 2, 3, 4, Choir 4, May Day 2, Gate Post 4, Class Day Chairman 4.

"Phyl"

"Sincerity is an openness of heart; We find it in very few people."

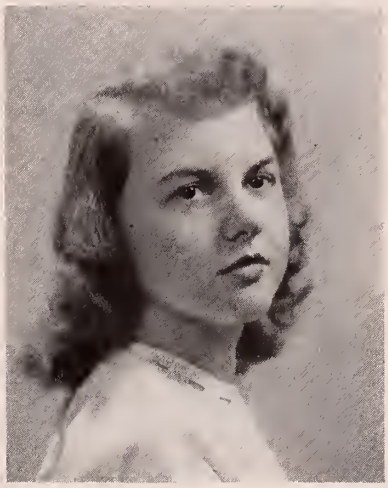

Phyllis Carolyn Elmer
Household Arts — Nutrition
123 Brattle Street Worcester
Home Economics 1, 3, 4, Glee Club 1, 2, 3, 4, Choir 2, May Day 2, Dial Dance Co-chairman 4, Gate Post 4, Senior Prom Co-chairman 4, Dial Data Editor 4, Chemistry Council 1, 2, 3, 4, Vice-President 3, President 4, Chapel Pianist 1, 2, 3, 4, Chemistry Assistant 4.

"Phyl"

"Gentle of speech, beneficent of mind."

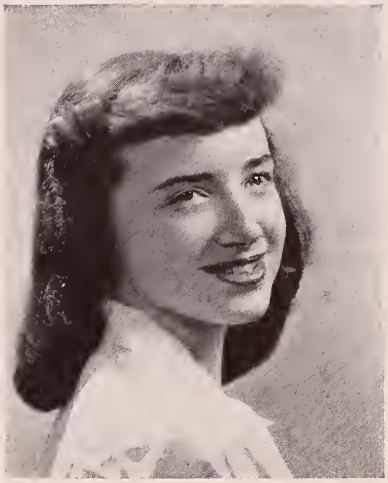

Paulina Marie Flynn
Household Arts — General
27 Lindsey Street Dorchester
A.A. 3, 4, A'Kempis 1, 2, 3, 4, Glee Club 3, 4, Class Basketball, Volleyball, Hockey, Softball 1, 2, 3, 4, Harvard Basketball 3, 4, May Day 2.

"Paully"

"A tender heart, a will inflexible."

Doris Jean Geehan
Elementary
Nixon Road Framingham
A.A. 1, 2, 3, Y.W.C.A. 1, 2, Fine Arts 1, 2, 3, Class Hockey, Volleyball 1, May Day 2, Vice-President Peirce 1, Library Council 4.

"Jean"

"She that travels much, knows much."

Margaret Therese Geoghegan
Household Arts — General
135 Kendall Avenue Framingham
Home Economics 3, 4, A'Kempis 1, 2, 3, 4, May Day 2, Commuter's Council 4.

"Margie"

"I have a heart with room
For every joy."

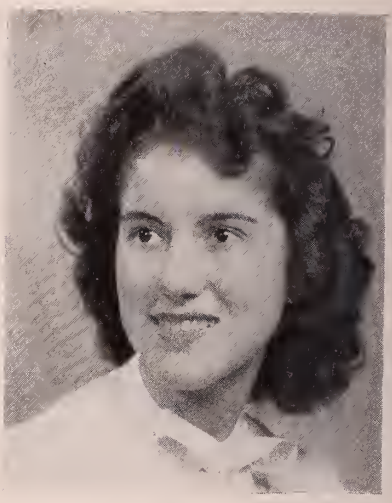

Marie Louise Gervais
Household Arts — Nutrition
26 Playstead Road Newton
A.A. 1, Y.W.C.A. 4, Fine Arts 4, Home Economics 4, A'Kempis 1, 2, 3, 4, Glee Club 1, 2, 3, 4, Yale Cheerleader 1, May Day 2.

"Ree"

"I forge ahead, nor can the opposing rush,
That sways all else, my onward progress check."

Norma Jane Gladden
Household Arts — Nutrition
53 Davenport Street Chicopee
A.A. 1, 2, Y.W.C.A. 4, Fine Arts 1, 2, Home Economics 4, May Day 2.

"Norma"

"He speaks best that hath the skill
For to hold his peace."

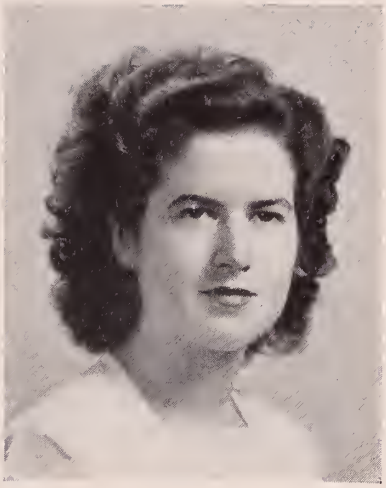

Phyllis M. Greene
Elementary
46 Elm Street West Newton
A.A. 4, Y.W.C.A. 3, A'Kempis 1, 2, 3, 4, May Day 2, College Colors Committee 4.

"Phyl"

"Politeness is to do and say
The kindest things in the kindest way."

Constance Caroline Guerin
Household Arts — General
381 Lincoln Street Worcester
Home Economics 1, 3, 4, A'Kempis 1, 3, 4, May Day 2, Co-chairman Junior Prom 3, Gate Post 4, Alumnae Editor, Commuter's Christmas Banquet 2, 3, 4, Chairman 4, Commuter's Council 2, 3, 4, Chairman 4, Student Co-op 4.

"Connie"

"I am wealthy in my friends."

Elena Guerra
Elementary
824 Waverly Street Framingham
A.A. 3, 4, A'Kempis 4, Glee Club 1, 2, 3, May Day 2, Gate Post Advertising Manager 4, Modern Dance 3, 4, Stunt Night Chairman 2.

"Elena"

"The secret of success
Is constancy to purpose."

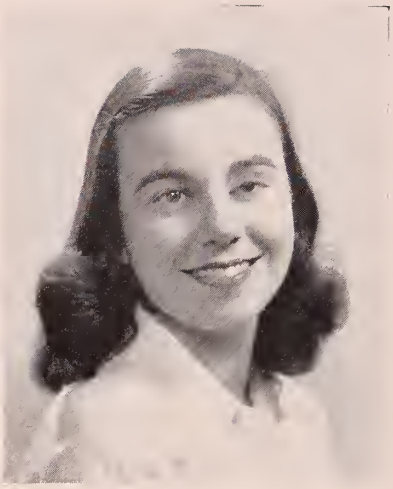

Claire Marie Haffey
Elementary
85 Union Street Watertown
A'Kempis 1, 2, 3, May Day 2, Gate Post 1, 2, Assistant Editor 4.

"Claire"

"Intelligence and courtesy combined."

Jeanne Louise Haley
Elementary
156 Stratford Street West Roxbury
A'Kempis 1, 4, May Day Attendant, Student Co-op Representative 1.

"Jeanne"

"Capable of adapting herself
To place, time and person."

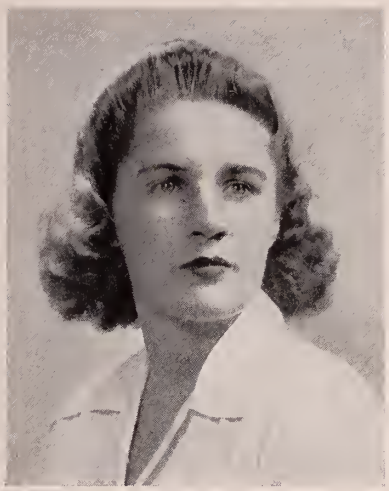

Elizabeth A. Hall
Elementary
268 Melrose Street Auburndale
May Day 2, Gate Post 3, 4, Quiet & Order Committee 1.

"Betty"

"She can be as wise as we
And wiser when she wishes."

Phyllis Katheryn Hamilton
Elementary
7 Cottage Street Medfield
A'Kempis 1, May Day 2.

"Phyl"

"It is a friendly heart
That has plenty of friends."

Eva Evelyn Harcovitz
Household Arts — Nutrition
21 Orchard Street Millis
A.A. 1, 2, 3, 4, Secretary 2, Y.W.C.A. 1, 2, 3, 4, Fine Arts 1, 2, 3, 4, Home Economics 1, 2, 3, 4, Class Basketball Captain 2, 3, 4, Class Hockey Captain 2, Yale Basketball 2, 3, 4, May Day 2, Red Cross Motor Corp 4.

"Harky"

"Health and cheer
Mutually begat each other."

Ruth Haselton
Household Arts — Nutrition
54 Johnson Avenue Winthrop
Y.W.C.A. 1, 2, 3, 4, Fine Arts 1, 2, Home Economics 1, 2, 3, 4, Class Hockey 2, May Day 2, Class President 1, Class Vice-President 4, Chemistry Council 3, C.C.C. 1, Student Co-op 1, Yale Cheerleader 1, Chairman Ring & Pin Committee 4, Secretary Judiciary Board.

"Ruth"

"Dresses to sit in and stand in and walk in;
Dresses to dance and flirt in and talk in."

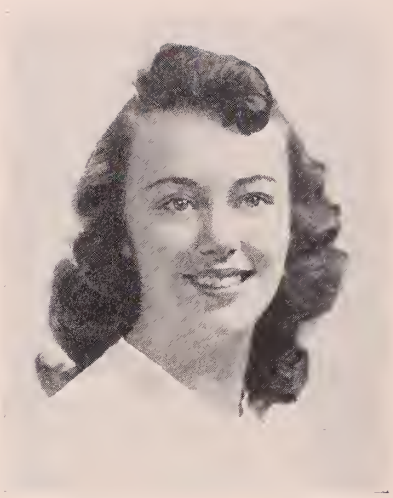

Charlotte Ruth Heselton
Household Arts — Nutrition
Massachusetts Avenue Lunenburg
Home Economics 1, 2, 3, 4, May Day 2

"Charl"

"Gentle to others, to herself severe."

Merideth Anne Hinsley
Household Arts — Nutrition
28 Delawanda Drive Worcester
Y.W.C.A. 4, Fine Arts 1, 2, Home Economics 1, 4, Glee Club 1, 2, 3, 4, May Day 2.

"Merry"

"Smiling always with never fading serenity of
Countenance, and flourishing in an immortal youth."

Mary Ellen Hussey
Household Arts — Nutrition
904 High Street Dedham
Y.W.C.A. 2, 3, 4, Home Economics 1, 2, 3, 4, Vice-President 3, A'Kempis 1, 2, 3, 4, May Day 2, Christmas Banquet 3, Chairman C.C.C. 4, Student Co-op 2, 3, 4, Second Vice-President 4, Chairman Christmas Decorations 3, Chairman H-Y Emblems 2, Chairman International Night 3, Freshman Court 4.

"Mary"

"She is capable of imagining all,
Of arranging all, and of doing everything."

Anne Alice Johnson
Household Arts — Nutrition
43 Westwood Road Stoneham
A.A. 1, 2, Home Economics 3, 4, A'Kempis 3, 4, Class Basketball 1, 2, May Day 2, Archery 1, 2, Tennis 1, 2.

"Anne"

"I prefer silent prudence,
To loquacious folly."

Elva Pauline Johnston
Elementary
40 Carroll Street Worcester
Fine Arts 2, May Day 2, Gate Post 2, 3, 4.

"Polly"

"Where there's a will there's a way."

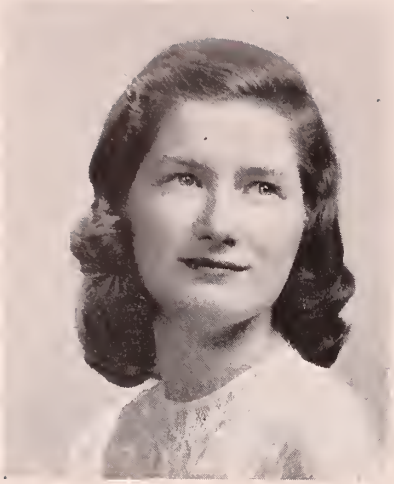

Ruth Louise Jones
Household Arts — Nutrition
30 Columbia Street Lowell
Y.W.C.A. 1, 2, 3, 4, Publicity 2, Secretary 3, Home Economics 3, 4, Glee Club 1, 2, 3, 4, Publicity 2, Vice-President 4, Choir 4, Dial Art Editor 4, Vice-President Crocker 3, Modern Dance 1, 2.

"Jonesie"

"Sugar and spice and everything nice."

Rita Elizabeth Kennedy
Elementary
551 Brookline Avenue Brookline
Y.W.C.A. 1, A'Kempis 1, May Day 2.

"Rita"

"Each ornament about her seemly lies,
By curious chance or careless art composed."

Edwina Lilian Kenyon
Household Arts — General
West Road Westfield
Fine Arts 1, Home Economics 1, 2, 3, 4, Representative 3, May Day 2, Gate Post Business Manager 3, Secretary Crocker 3, Freshman-Senior-Faculty Tea 4.

"Teddy"

"Let gentleness my strong enforcement be."

Pauline Therese Lacouture
Household Arts — Nutrition
West Main Street Millbury
Home Economics 1, 2, 3, 4, A'Kempis 1, 2, 3, 4, Vice-President 4, Communion Breakfast 4, Class Basketball 3, Yale Basketball 3, May Day Attendant 2, Class President 3, Chairman Junior Weekend 3, Quiet & Order Committee 2, C.C.C. 3, Student Co-op 3, Chemistry Assistant 4, Senior-Faculty Tea 4, Freshman Court 4.

"Lacky"

"Many men, many tastes."

Madeleine Corinne Lamy
Household Arts — Nutrition
18 Abbe Avenue Springfield
A.A. 2, Fine Arts 1, Home Economics 1, 2, 3, 4, Program Chairman 3, Publicity Chairman 4, A'Kempis 1, 3, 4, Co-chairman A'Kempis Dance 4, May Day 2, Publicity Council 3, Red Cross Motor Corps 4.

"Mad"

"Follow your own bent,
No matter what people say."

Alwyn Leslie Lane
Elementary
11 Knowlton Square Gloucester
A.A. 1, 2, 3, Y.W.C.A. 1, 2, 3, 4, Fine Arts 2, 3, Glee Club 2, 3, 4, Choir 4, May Day 2, Dial Editor 4, Gate Post 1, Class Vice-President 2, Modern Dance 2, 3, Library Council 1, C.C.C. 4, Student Co-op 4, Publicity Council 2, 3.

"Les"

"A little wit has pleased me more by half,
I didn't come to learn, I came to laugh."

Marie Patricia Leahy
Elementary
147 Sumner Street Newton Centre
A.A. 1, A'Kempis 1, 2, Glee Club 1, 2, 3, 4, Class Hockey 1, May Day 2, Library Council 4.

"Marie"

"I laughed and danc'd and talk'd and sang."

Florence Ann Lynch
Household Arts — Nutrition
131 Hillside Avenue Holyoke
Fine Arts 1, 2, Home Economics 1, 2, 3, 4, A'Kempis 1, 2, 3, 4, President 4, May Day Co-chairman 2, Secretary Peirce Hall 2, Judiciary Board 2, Red Cross Motor Corps 4, Secretary C.C.C. 4.

"Flossie"

"Her voice lives on the breeze,
And her spirit comes at will."

Virginia Ann Lynch
Household Arts — General
11 Delawanda Drive Worcester
Home Economics 1, 2, 3, 4, A'Kempis 1, 2, 3, 4, Glee Club 1, 2, 3, 4, Choir 2, 3, 4, May Day 2.

"Ginger"

"The red-gold cataract
Of her streaming hair."

Anna Frances Maglio
Household Arts — General
32 Rock Glen Road Medford
Home Economics 1, 4, A'Kempis 1, 3, 4, Glee Club 1, 2, 3, Choir 2, May Day 2, Gate Post Circulation Manager 4, Freshman Court 4, Student Co-op 4.

"Annie"

"Gentle in manners, strong in performance."

Edith Louise Manter
Household Arts — Nutrition
75 Fottler Avenue Lexington
A.A. Vice-President 3, President 4, Home Economics 4, Class Hockey, Basketball, Volleyball 1, 2, 3, 4, Yale Basketball 1, 2, 3, 4, Captain 4, Chemistry Council 1, C.C.C. 4, Student Co-op 4, Coast-Guard Marine Sports 1, 2, 3, 4, Crocker Student Assistant 3, 4.

"Edie"

"Here's to the clever,
May they be with us ever."

Mary Milbury
Household Arts — Nutrition
55 Whittier Street Lynn

"Mary"

"Wit is the salt of every conversation."

Edith Geraldine Moffett
Elementary
21 Olcott Street Watertown
May Day 2, Modern Dance 2, Commuter's Christmas Banquet 1, Quiet & Order Committee 3, Co-chairman White Elephant Sale 3, Commuter's Council 3, Chairman Marionette Show 2.

"Edie"

"How all her care was but to be fair
And all her task to be sweet."

Claire Frances Mullin
Elementary
302 Clyde Street Brookline
A.A. 1, Yale Hockey 1, Dial Advertising Manager 4.

"Claire"

"Pride went before, ambition follows her."

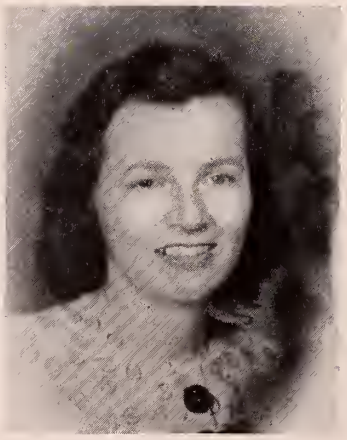

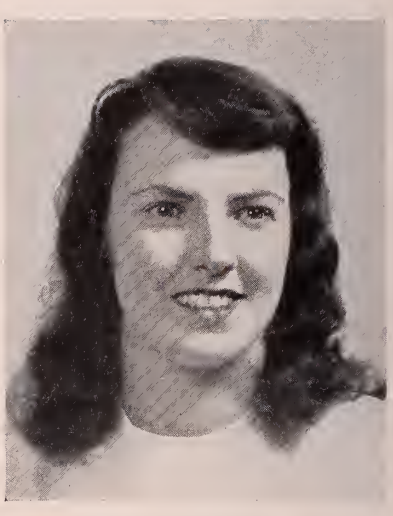

Geraldine Ruth Murphy
Household Arts — General
67 Hudson Street Somerville
A.A. 1, Fine Arts 1, 3, 4, Home Economics 1, 2, 3, 4, A'Kempis 1, 3, 4, May Day 2, Class Treasurer 2, Vice-President Crocker 3, Chemistry Council 1.

"Gerry"

"As merry as the day is long."

Virginia Nunes
Household Arts — General
Parker Road Osterville
A.A. 1, 2, 3, 4, Fine Arts 1, 2, 3, 4, Home Economics 1, 2, 3, 4, A'Kempis 1, 2, 3, 4, Class Hockey, Basketball, Volleyball 1, 2, 3, 4, Harvard Hockey 1, 2, 3, 4, Captain 4.

"Ginny"

"Self-confidence is the first requisite of great undertakings."

Ruth Edna O'Brien
Elementary
43 Waushakum Street Framingham
A.A. 1, Y.W.C.A. 2, A'Kempis 1, 2, Glee Club 1, May Day 2, Commuter's Christmas Banquet 2, Field Day 2.

"Obie"

"One of those happy souls."

Josephine Frances O'Connor
Household Arts — Nutrition
58 Mount Grove Street Lowell
Home Economics 1, 2, 3, 4, A'Kempis 1, 2, 3, 4, Glee Club 1, 2, 3, 4, Secretary 2, Choir 1, 2, 3, 4, May Day 2, Gate Post 3, 4, Editor 4, Chemistry Council 4, C.C.C. 4, Student Co-op 4.

"Jo"

"To do what is impossible to talent is the mark of genius."

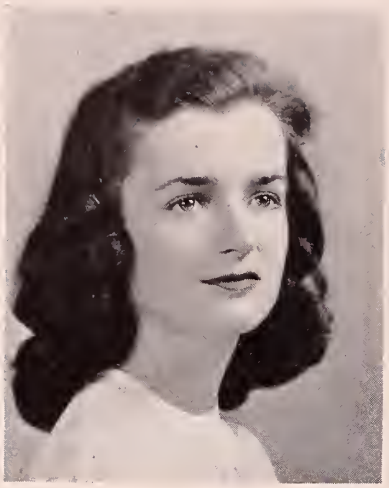

Bernadette Marie O'Donnell
Household Arts — Nutrition
182 Woburn Street West Medford
Fine Arts 1, 2, Home Economics 1, 2, 3, 4, A'Kempis 1, 2, 3, 4, Glee Club 3, 4, May Day Attendant 2.

"Bernie"

"The voice so sweet, the words so fair,
As some soft chimes had stroked the air."

Dorothy Emma O'Hare
Household Arts — Nutrition
154 Walnut Street Holyoke
A.A. 1, 2, 4, Home Economics 1, 2, 3, 4, A'Kempis 1, 2, 3, 4, Glee Club 3, 4, Choir 3, May Day 2, President Crocker 3, Modern Dance 1, 2, 4, C.C.C. 3, 4.

"Dottie"

"Everything comes to him
Who hustles while he waits."

Alice Mary Oliver
Vocational Household Arts
Rogers Street Tewksbury
Y.W.C.A. 4, Fine Arts 1, Home Economics 1, 4, Class Hockey, Basketball 1, May Day 2, Chemistry Council 1.

"Al"

"Alice has a whim of iron."

Jeanne Bernadette Olivier
Household Arts — Nutrition
260 Wood Street New Bedford
Fine Arts 1, 2, 3, 4, Home Economics 1, 2, 3, 4, A'Kempis 1, 2, 3, 4, Class Volley Ball 1, 2, 3, 4, Class Basketball 2, 3, 4, Yale Basketball 3, May Day 2, Class Treasurer 1, Secretary Crocker 3.

"Jeannie"

"You're everything you ought to be,
And nothing that you oughtn't.

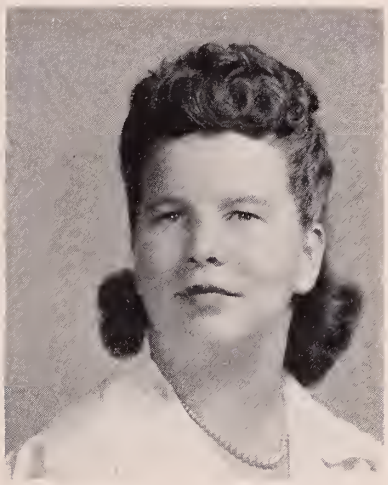

Ruth Elizabeth Owen
Elementary
98 Irving Street Waltham
Fine Arts 1, Glee Club 1, 2, 3, 4, Co-Chairman May Day 2, Dial Publicity Editor 4.

"Betty"

"Faith! I can cut a caper!"

Bertha M. Perlmutter
Elementary
93 Arthur Street Framingham
Fine Arts 1, Gate Post 2, 3, 4.

"Bertha"

"The merit of originality is not novelty;
It is sincerity."

Ann Patricia Phelan
Household Arts — Nutrition
11 South Street Lynn
A.A. 1, 2, 3, 4, Fine Arts 1, 2, 3, Home Economics 1, 2, 3, 4, A'Kempis 1, 2, 3, 4, Class Hockey 2, 3, 4, May Day 2, Red Cross Motor Corps 4.

"Ann"

"I would help others out of a fellow feeling."

Cecilia Gertrude Powers
Household Arts — Nutrition
North Avenue Mendon
Fine Arts 4, Home Economics 3, 4, A'Kempis 1, 2, 3, 4, May Day 2.

"Ce"

"When the disposition is friendly,
The face pleases."

Elizabeth Ann Quigley
Vocational Household Arts
19 Chestnut Terrace Newton Center
Y.W.C.A., Home Economics 4, Glee Club 1, 2, 3, 4, Gate Post 4, May Day Attendant 2.

"Beth"

"No gems, no gold she needs to wear
She shines intrinsically fair."

Evelyn Muriel Russell
Household Arts — Nutrition
2016 Middlesex Street Lowell
A.A. 1, 3, 4, Home Economics 1, 2, 4, Class Basketball, Volleyball, Tennis 1, 2, 3, 4, Basketball Captain 3, Harvard Basketball 3, 4, May Day 2.

"Rusie"

"I live for those who love me."

Barbara Mae Sample
Vocational Household Arts
15 Fairmount Street New Bedford
A.A. 1, 2, 3, 4, Y.W.C.A. 1, 2, 3, 4, Home Economics 1, 2, 3, 4, Fine Arts 1, Class Hockey 1, 2, 3, 4, Class Basketball 1, 2, Yale Hockey 1, 2, 3, May Day 2, Gate Post 2, 3, 4, Class Secretary 3, President 4, C.C.C. 4, Student Co-op 4, Coast Guard Marine Day 2.

"B. Mae"

"Good humor only teaches charms to last,
Still makes new conquests and maintains the past."

Louise Ann Sawicki
Household Arts — General
114 Belchertown Street Three Rivers
A.A. 1, 2, 3, 4, Home Economics 1, 2, 3, 4, A'Kempis 1, 2, 3, 4, Glee Club 1, 2, 3, 4, Class Basketball 1, 2, 3, 4, Yale Basketball 2, 3, 4, Dial Photography Editor 4, Modern Dance 1, 2, 4, Co-Chairman Field Day 4, Red Cross Vice-President 3, Chairman 4.

"Lou"

"Good manners and soft words
Have brought many a difficult thing to pass.

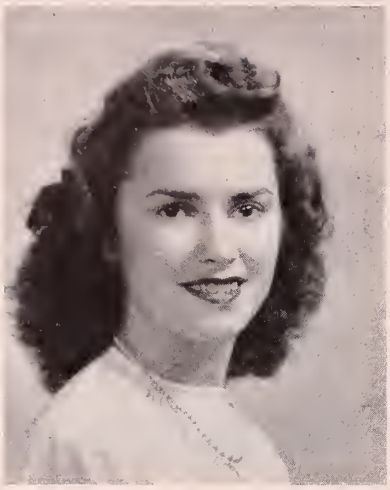

Mae Deborah Schraer
Elementary
1828 South Main Street Fall River
Fine Arts 1, Glee Club 1, 2, 3, 4, May Day 2, Modern Dance 3, Representative to Model Congress at Rhode Island State College.

"Mickey"

"A good laugh is sunshine in the house."

Janet Audrey Seibert
Household Arts — Nutrition
7 Warren Avenue Chelmsford
A.A. 2, 3, 4, Fine Arts 2, 3, 4, Vice-President 3, President 4, Home Economics 1, 2, 4, Glee Club 1, 2, 3, 4, Class Volleyball & Basketball 1, 2, 3, 4, Hockey 2, 3, 4, Harvard Basketball 3, 4, Captain 4, May Day 2, Treasurer Crocker 3, Modern Dance 1, 2, 4, Student Co-op 4.

"Junt"

"The plainest sign of wisdom is a continual cheerfulness."

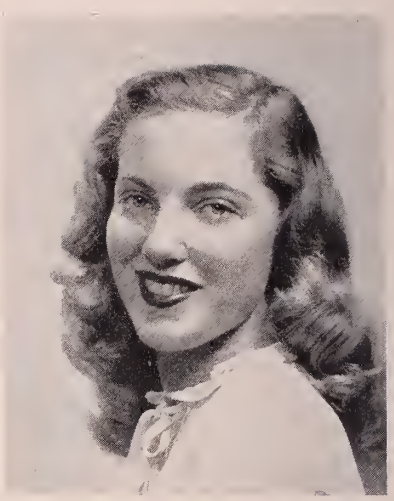

Bertha Beverly Seltzer
Elementary
55 Lawrence Street Framingham
Fine Arts 1, Glee Club 1, 2, 3, 4, May Day 2, Modern Dance 2, 3.

"Bertha"

"Is she not passing fair?"

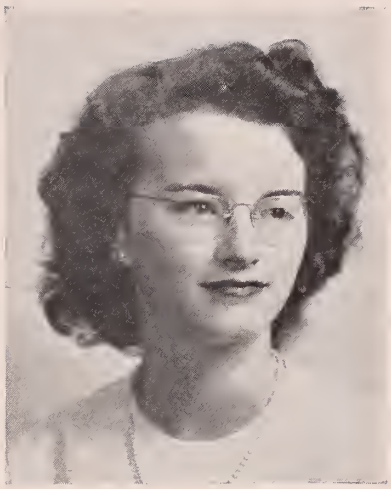

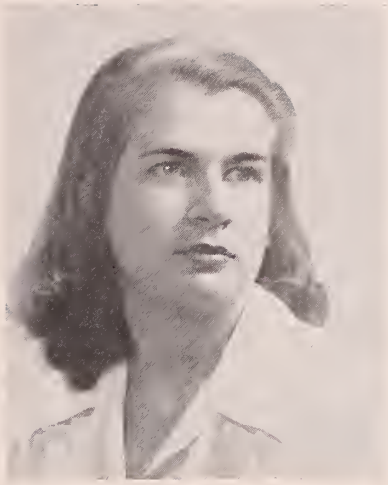

Joan Sutherland
Household Arts — Nutrition
175 Lincoln Street Holyoke
Y.W.C.A. 1, 2, 3, 4, Secretary 2, Vice-President 3, President 4, Fine Arts 1, 2, Home Economics 1, 2, 3, 4, May Day Attendant 2, Treasurer Peirce Hall, 2.

Alberta Carol Snow
Household Arts — Nutrition
21 Oak Street Middleboro
A.A. 1, 2, 3, 4, Y.W.C.A. 2, 3, 4, Home Economics 1, 3, 4, Glee Club 1, 2, 3, 4, Choir 1, 2, 3, 4, Class Hockey, Basketball 1, 2, 3, 4, Volleyball 1, 2, Yale Basketball 1, 2, May Day 2, Chemistry Council 1, 2, 4, Secretary 2, Co-Chairman War Bond Sales 2, Field Day 3, Mock Man Dance 4, Chemistry Assistant 4.

"Snowie"

"With unwearied fingers drawing out the lines
Of life, from living knowledge hid."

Patricia Charlotte Strange
Household Arts — General
126 Elm Street South Dartmouth
A.A. 1, 2, 3, 4, Y.W.C.A. 4, Fine Arts 1, 2, 3, 4, Home Economics 1, 2, 3, 4, Class Hockey 1, 2, 3, 4, Basketball 1, 2, 4, Volley Ball 1, 3, 4, Gate Post 4, Library Council 1, Treasurer Crocker 3, Treasurer Horace Mann 4, Red Cross 3, Golf Manager 4.

"Pat"

"I have been a stranger in a strange land."

"Suthie"

"Her air, her manners,
All who saw admired."

Kathleen Mary Tivnan
Elementary
18 Pemberton Road Cochituate
A'Kempis 1, Glee Club 1, 2, 3, 4, May Day 2, Freshman—Senior—Faculty Tea 4.

"K"

"The noble temptation to see
Too much in everything."

Barbara Turner
Elementary
16 Edgebrook Road Framingham
A.A. 2, 3, Y.W.C.A. 1, 2, 3, 4, Glee Club 1, Class Basketball 2, May Day 2, Modern Dance 2, 3, Representative To Model Congress At Rhode Island State College 2.

"Barbs"

"You are skilled in knowing what to say
And what not to say."

Eva Elizabeth Van de Stadt
Household Arts — Nutrition
2 Birch Street Marblehead
A.A. 1, 2, Fine Arts 1, 2, 4, Home Economics 1, 2, 3, 4, A'Kempis 1, 2, 3, 4, Class Hockey 1, 2, Basketball 1, May Day 2, Class Treasurer 4, President Crocker 3, Horace Mann 4, Quiet & Order Committee 2, Chemistry Council 1.

"Eve"

"What e'er she did was done with so much ease,
In her alone, was natural to please."

Grace Marjorie Walkey
Household Arts — General
35 Mount Vernon Street Saugus
A.A. 1, 2, Y.W.C.A. 1, 2, 3, 4, Fine Arts 1, 2, 3, Home Economics 1, 2, 3, 4, Class Volleyball 2, May Day 2, Co-Chairman Junior Prom 3, Dial Literary Editor 4, Gate Post 4, Modern Dance 1, 2, Stunt Night Chairman 2, 4.

"Walk"

"What e'er my fate is,
'Tis my fate to write."

Eleanor Margaret Walsh
Household Arts — Nutrition
22 Eden Street Salem
Fine Arts 1, 4, Home Economics 3, 4, A'Kempis 1, 2, 3, 4, May Day 2, Freshman Court 4.

"Ellie"

"It's guid to be merry and wise,
It's guid to be honest and true."

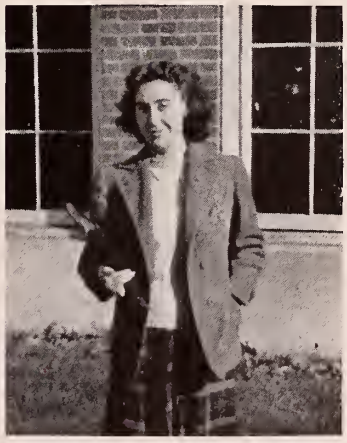

Margaret Mary Ward
Elementary
19 Ash Street Hopkinton
A'Kempis 1, 3, 4, Class Basketball 3, May Day 2, Commuters' Christmas Banquet 2.

"Marnie"

"Silence is the best ornament of a woman."

Phyllis White
Elementary
17 Strathmore Road Brookline

"Phyl"

"The fairest garden in her looks,
And in her mind the wisest books."

Virginia Ella Winslow
Elementary
111 Chestnut Street Waltham
Glee Club 1, 2, 3, 4, May Day 2.

"Ginny"

"'Twas her thinking of others
Made you think of her."

May Day

Courtesy of Sheldon Glew

Row 1: J. Miller, J. Haley, R. Watkins, L. Coleman, B. Schluesmeyer, R. Jones, C. Fitzpatrick
Row 2: B. O'Donnell, J. Bonin, E. Quigley, J. Graham, J. Sutherland, E. Chapdelaine, P. Lacouture

With VE Day just behind us and VJ Day still in the distance our May Day celebration in 1945 combined the solemnity of a country at war and the festivity of the recent victory. In keeping with this occasion a cantata entitled "We Believe" was enacted in verse, song and dance in collaboration with our theme, The Four Pathways to Peace.

The coronation of our lovely queen Jean Graham, the May pole dancing and punch time in the grove concluded our day of merriment and created for us a very happy memory.

CLASS SONG OF '47

Words by Phyllis Donnell

Music by Josephine O'Connor and Frances Bellantoni

At Framingham we make our friendships dear, And we hold them fast year by year. And to our motto

we will all be true; Steadfast, firm in all we do. For virtue, honor, loyalty;

These our class will pledge to thee, And do our best your goal to reach— That you have strived to

teach. These ideals we will uphold, The class of forty-seven!

Who's Who

Most Popular	Mary Clinton
Most Sophisticated	Jeanne Haley
Most Capable	Mary Hussey
Most Personality	Barbara Sample
Most Original	Leslie Lane
Most Poised	Joline Bonin
Most Absent-minded	Jacqueline Cote
Best Looking	Joline Bonin
Best Natured	Barbara Sample
Best Dressed	Ruth Haselton
Best Figure	Dorothy O'Hare
Best Legs	Charlotte Heselton
Best Athlete	Edith Manter
Best Dancer	Grace Walkey
Did Most for F. S. T. C.	Mary Clinton
Most Likely to Succeed	Josephine O'Connor
Cutest	Ruth Jones
Wittiest	Mary Milbury

As We Were

In spite of the time spent in making new friends, meeting new assignments and exploring new places, the freshmen find opportunity to meet the camera face to face in every activity from Freshmen Week on.

The sophomores, you know the studious gals—are secreted behind chemistry books and history outlines and only come out for Harvard-Yale weekend and to test the weather. When the weather's right they come out for air and this is how they look.

Crockerites and teacher types make up the junior class. Around the campus they are seen bathing in the bird bath, assuming the angle on the terrace and getting themselves fenced in.

The busy seniors stop long enough to look at the birdie. We recognize seagoing Lacky, the terrace as a favorite back drop, that dizzy circle of heads and a gab session in the dorm.

1947 M

SUNDAY	MONDAY	TUESDAY	WED
4	5 INSTALLATION CHAPEL MASS AND CLASS MEETINGS	6 HOME ECONOMICS CLUB MAY SUPPER	7
11	12 MAY DAY	13 C. C. C. CALENDAR MEETING C. C. C. SUPPER	14
18 A'KEMPIS COMMUNION BREAKFAST	19 ASSEMBLY	20 A. A. CLUB HOUR	21 Y. W SUNRIS AND B LAST CH
25	26 SENIOR EXAMS BEGIN	27	28

Y 1947

DAY	THURSDAY	FRIDAY	SATURDAY
	1	2 SENIOR OPTION	3 CLEAN–UP DAY OPTION GLEE CLUB OPTION
	8	9 JUNIOR PROM OPTION	10 CLEAN-UP DAY OPTION
	15 POPS CONCERT	16	17
. A. ERVICE KFAST IIOR EL	22	23 A. A. AWARD CHAPEL MARINE-COAST GUARD DAY	24
	29	30 MEMORIAL DAY NO CLASSES	31

CONJUN

CTIONS

Editor-in-chief	Leslie Lane	Photography Editor	Louise Sawicki
Art Editor	Ruth Jones	Subscription Manager	Ruth Brayton
Business Manager	Shirley Bedell	Publicity Manager	Ruth Owen
Advertising Manager	Claire Mullin	Art Advisor	Mrs. Ruth Herring
Literary Editor	Grace Walkey	Business Advisor	Mr. David Berger
Data Editor	Phyllis Elmer	Literary Advisor	Miss Marjorie Sparrow

THE DIAL STAFF

The Dial staff ably abetted by Miss Sparrow, Mrs. Herring and Mr. Berger, strive to put into this year book a representative picture of college life from serious study to gay activity. The Dial attempts to bring to the fore the activities which having passed can be caught again with a photo or a sentence.

Its purpose is to serve as an informative and pleasant source from which we may refresh our memory.

When this is accomplished, the Dial staff feels well paid for the hours spent in its creation.

Row 1: Mr. Berger, Mrs. Herring
Row 2: R. Jones, L. Lane
Row 3: L. Sawicki, S. Bedell, G. Walkey, R. Brayton, P. Elmer, M. Clinton

J. Mahan, J. O'Connor, Miss Sparrow, E. Connifey, C. Haffey

The Gate Post is the clarion proclaiming the tidings of the hill — both factual and facetious. Eight times each year it publishes all the news pertaining to our college that its competent staff can gather.

Its crisp account of faculty news, reports from the alumnae and class activities are eagerly anticipated and unanimously read.

"Jo" O'Connor, as editor, guides the policies of the paper. Her splendid judgment in the makeup of the Gate Post rates acclaim.

THE GATE POST STAFF

Editor-in-chief ..... Josephine O'Connor
Assistant Editor ..... Claire Haffey
Business Manager ..... Jean Mahan
Assistant Business Manager ..... Elaine Connifey
Literary Advisor ..... Miss Marjorie Sparrow
Financial Advisor ..... Miss Grace Rowland

STUDENT COOPERATIVE ASSOCIATION

Row 1: Dean Larned, A. O'Brien, M. Clinton, J. Bonin, M. Hussey, J. Faulkner, Miss Pratt
Row 2: Pres. O'Connor, D. Sawyer, M. McGillicuddy, B. Raymond, R. Baker, F. Gilboy, Dr. Foster

The sessions and petitions of this "House of Representatives" of the student body promote an intelligent and cooperative spirit between faculty and students at all times.

The Student Coop welcomes new students into the inner circle of F. S. T. C. with the Freshman Handbook. It holds the first dance of the year. It sponsors Field Day which is the ultimate in student-teacher comradeship.

Through the delegates of the Student Coop, students have a voice in their school government, which fosters the desired spirit of unity necessary to constructive college life. This is democracy at work.

THE MART

M. Clinton, J. Barrett, A. McCaffrey, B. Smith, P. Pyle, R. Haselton, M. Daley

In London it's Selfridges, New York, Macy's, in Boston, Jordan's and Framingham, the Mart. You will find that only at the Mart you can purchase such "hard to get" articles as Framingham emblems and banners. For easy one floor shopping try the Mart. No crowded elevators. No treacherous escalators. Just one flight of stairs for your convenience.

The shopping center of the college "smart set" features ceramic ware, leather goods, distinctive jewelry, stuffed animals and school supplies.

From freshmen week to graduation, the Mart proves indispensable to the college student.

JUDICIARY BOARD

To judge and judge aright is the aim and function of the judiciary board, a division of the Student Cooperative Association. The first vice president of this association presides over this council made up of one sophomore, two juniors, one senior and a member of the faculty.

Decisions of the judiciary board are rendered for the mutual well-being of both faculty and student body.

Seated: M. Clinton, P. Williams
Standing: P. Donnell, J. Borden, J. Faulkner

CLASS AND CLUB COUNCIL

You all know that the UNO has been formed by all nations to set the pace for the world and to maintain the peace. But do you know that the same type of organization has been functioning a long time on the hill in the guise of the C.C.C. or class and club council?

Representatives from all classes, clubs and publications plus a member of the faculty compose this council. It sets the pace and keeps peace in our college world.

Its greatest contribution in the eyes of the student is the indispensable "activities calendar" which plots our college functions day by day.

Row 1: K. Tilton, B. Sample, L. Lane
Row 2: M. Daley, J. O'Connor, F. Bellantoni, M. Hussey, F. Lynch, R. Brayton
Row 3: M. McCann, J. Sutherland, Miss Turner, J. Seibert, E. Manter

CHEMISTRY COUNCIL

Row 1: P. Williams, J. Burke, P. Elmer, Dr. Chase, J. Kelliher, J. O'Connor, B. Armes
Row 2: M. Whitman, A. Saunders, I. Szlyk, A. Snow, J. Williams, K. Tilton

Unity is our theme, and unity is our goal, but the exception still proves the rule. Our honor system in the chemistry department frowns on unity in the course of an examination. In fact, a student attempting it is brought in front of the chemistry council of thirteen students and one faculty advisor to be severely reprimanded.

Since the introduction of this system into our college, we have realized and appreciated its benefits and for the most part lived up to its creed. This is one of the many ways in which we feel the responsibility of a college student.

LIBRARY COUNCIL

To make the library a living thing. To keep it up to date in literature. To decorate it with the trappings depicting the various holiday seasons. To maintain the quiet necessary for the busy student—these are the duties of the Library Council under the skillful supervision of Miss Pratt.

A. Delaney, E. Black, M. Leahy, Miss Pratt, E. Chapdelaine, J. Mahoney

QUIET AND ORDER COMMITTEE

Who says we can't knit in assembly? The Quiet and Order Committee takes care of that. They are the Emily Post of the college. We hear little of them, for they do their work as the name implies—quietly and orderly.

This committee strives for a clean campus, a courteous college group and pleasant conditions on the campus.

It is through the cooperation of the college girl and this committee that quiet and order are maintained.

D. Clinton, M. McLaughlin, R. Donohue, A. Huff

COMMUTERS' COUNCIL

Row 1: E. Barbato, C. Guerin, A. Simmons
Row 2: Dean Larned, M. McGillvray, M. Geoghegan

Anyone who has made the daily trek from home to school and return would appreciate the services of the Commuters' Council. They are the coordinators of the traveling students. They arrange the sale of bus tickets and provide what incidentals they can for the comfort of the commuters.

HOME ECONOMICS CLUB

Row 1: G. Beaudry, B. Smith, R. Brayton, Miss Buckley, E. Connifey
Row 2: T. Nicholas, B. Reid, M. Lamy, J. Williams

To the future home economist this club offers instruction and entertainment in the form of a style show, speakers from the sphere of both foods and clothing and a May Supper. For the college it sponsors International night which comes as a delightful surprise to its audience.

This club through its outside activities offers valuable experience and practical contacts to the prospective teacher in the field of home economics.

FINE ARTS CLUB

For the girl who is intrigued by the smell of grease paint, the glow of the flood lights, the applause of an enthusiastic audience; for the one who can't resist Broadway productions, Tallulah Bankhead or vaudeville shows, there is the Fine Arts Club.

Under the capable leadership of Janet Seibert, president, this club has entertained the college with some very fine productions and has fulfilled in many the desire for back stage and footlight experience.

Row 1: D. Nilson, V. McCauley, B. Ammidown
Row 2: P. Rogers, Mr. Berger, J. Seibert

Y. W. C. A.

This year the Y.W.C.A. chapter inaugurated a movement to create better understanding among the religious faiths of our college group. It introduced to us in a series of chapel talks many of the leaders of the Framingham churches.

We cannot forget the stirring sermons nor the vivid personalities of these men.

The Moonlight Mood dance and the sunrise service are two of the activities that make the Y.W.C.A. an outstanding club on the hill.

Row 1: P. Buck, J. Sutherland, Dr. Chase, R. Boyer
Row 2: J. Mahaney, E. Connifey

A'KEMPIS

Row 1: M. Hanifin, Miss Joyce, F. Lynch, P. Lacouture
Row 2: C. Burke, M. Bane, A. Gildea

The A'Kempis Club, a member of the nation-wide Newman Federation of college Roman Catholic clubs, has fostered a spirit of catholic faith on the campus.

Reverend Edward F. Sweeney, the spiritual advisor, is inspiring at his weekly instruction meetings.

In the spring and fall the club sponsors communion breakfasts for its members, and in the winter holds one of the most successful formals of the year.

MODERN DANCE

Row 1: A. Ricles, T. Nicholas, E. Cushman
Row 2: P. MacDowell, J. Borden, J. Kelliher
Row 3: L. Sawicki, B. Reid
Row 4: J. Mahan, J. Lassone, M. Flynn

The Modern Dance Group, under the supervision of Miss Taylor is comprised of those girls especially interested in the dance as a medium of expression.

The rhythmical movements from an interpretation of a musical score and the stories that are unwoven through this symbolic dancing, spell enchantment for its audience and delight for the performer.

ATHLETIC ASSOCIATION

Row 1: J. Palmer, E. Manter, J. Borden
Row 2: M. Truvidson, J. Cody, Miss Taylor

In no other phase of life is such a high standard of sincere fair play reached as that displayed on the sports field. The Athletic Association recognizes this fact and by sponsoring sporting events, strives to spread this fine attitude of competitive camaraderie. They stress teams rather than factions and their efforts are directed toward a spirit of teamwork throughout F.S.T.C.

Stunt Night and Harvard-Yale weekend are the two high spots in their program. The fine spirit of cooperation in these competitive events is characteristic of the Athletic Association.

GLEE CLUB

Under the dynamic direction of Mr. Gilday, the Glee Club sings its way harmoniously through its list of engagements. The combination of hard work and excellent voices makes the Glee Club an outstanding success at the Candlelight Service, the spring concert, the Boston Pops and graduation.

Row 1: R. Jones, T. Nicholas, F. Bellantoni
Row 2: G. Beaudry, Mr. Gilday, C. Burke

CHOIR

The Greeks had a word for it—the choir has a song for it! From solemn hymns of early morning chapel to the light airs of an evening concert, this versatile chorus of fine voices displays a superb quality which charms its every audience.

Row 1: F. Bellantoni, V. Porter, M. Jarvis, K. Burke, J. Cote, L. Lane, J. Trayers, P. Donnell, B. Ammidown, M. Fiske
Row 2: Mr. Gilday, C. Harris, J. O'Connor, R. Jones, V. Nickerson, J. Williams, A. Snow, V. Lynch, Y. Aucoin, D. Nilson, C. Peabody

RED CROSS

Row 1: L. Sawicki, Miss Hall
Row 2: E. Harcovitz, E. Connifey, J. Williams, C. Riani

The college chapter of the Framingham Red Cross is under the guidance of Miss Bertha Hall, of the training school.

This year Chairman Louise Sawicki and the members have wrapped packages, organized a motor corps, taken a course in first aid and entertained at the Cushing Hospital.

MOTOR CORPS

The Motor Corps, a branch of the College Red Cross chapter, has been newly established here on the hill. It was greeted enthusiastically by the students and its members are now installed in a Red Cross station wagon and the snappy little hats.

This volunteer work consists of driving for the social welfare organizations and chauffeuring for the Cushing Hospital.

M. Lamy, E. Harcovitz, P. Donnell, F. Bellantoni, F. Lynch, M. Hussey, A. Phelan, A. Snow

DINING ROOM COUNCIL

Seated: Miss Haley, M. Braley
Standing: J. Beaudry, J. Palmer

As Framingham is a college specializing in home economics, we want it to be said, "We practice what we preach" especially in such things as good nutrition and exemplary manners in the dining hall.

With the cooperation of the student body, Miss Haley and the Dining Room Council, made up of representatives from each class, just such problems as these are discussed and settled to the satisfaction of all.

PEIRCE HALL

President Elizabeth Cushman
Vice-President Marie McGillicuddy
Secretary Betty Ann Chase
Treasurer Jean Mahaney

HORACE MANN HALL

Treasurer Patricia Strange
President Eva Vandestadt
Secretary Marianne Simpson

Peirce Hall has a special place in the hearts of the dormitory students.

Sunbathing on the roof, sumptuous banquets in the dining hall, gala parties in the colorful little rooms and initiation to the rules and regulations of "Dormitory Living" make up the introduction of the freshmen to the hill.

Peirce Hall is famous for its busy paystation, grilled cheese, cute freshmen and suave sophomores.

Upperclassmen hustle through the long corridors of Horace Mann Hall, happy in their lordly estate, sad from the swiftly passing days at Framingham.

Serious work quiets the dorm during study hour, but at 9:30 everyone joins the procession to the grill room to participate in the "snack-tivities." Lates, mike, mail, escorts, argoyle socks, history units and interlinings command the chatter that bursts from the gay little room.

CROCKER HALL

Treasurer	Anne Gildea
President	Claire Sheehan
Secretary	Helen Tieuli

Coming and going through the lovely reception rooms, sitting, reading, playing the piano in the colorful living room, dining graciously at numerous round tables and relaxing in the sunny room are the pleasant tasks of the junior household arts student.

For one semester these lucky juniors conduct Crocker Hall as their own home, concocting mysterious dishes, doing K.P. in the kitchen, polishing silver and brass and wielding a broom with a capable hand all under the direction of Miss Hall.

Crocker Hall is noted for its special weekend breakfasts, large luxurious bedrooms, generous hospitality and Thursday night rolls.

Kitchen chatter consists of draping problems, hat forms, who's who on the cook shift, and what's for dinner tonight?

VOCATIONAL HOUSE

The "Voc" house has all the charm of a home yet possesses the comradeship of a dormitory under the efficient direction of Miss Lombard. It is in this hall that the vocational students are trained in the art of home management. They spend eight weeks their freshman, junior and senior years in preparing food, serving dinners and managing the budget.

We know the Vocs by their worn down heels which wear from the daily trip up the hill to classes and back again for dinner.

Table talk at the Voc House consists of open weekends, current events, what a delicious salad and who put the salt in the sugar bowl!

DEFLE

CTIONS

Candlelight Service

Fall Frolic

Smile a while, the Dial's the style .....Follow the Gleam at the Candlelight

Field Day

ervice. .....Field Day—where students have faculty toeing the mark.

A'Kempis Communion Breakfast

Moonlight Mood

Starry eyes, paper moon bind us in that "Moonlight Mood." ..... Breakfast cheer at the

Student Co-op.

Meadows with the A'Kempis..... Informal and gay, the "Co-op" way.

Courtesy of Oneida L

This is for keeps

Miss Mary K. Cavanaugh ..... Mr. Peter J. Rogers

Miss Emilia A. Colombo ..... Mr. James A. Smith

Miss Jacqueline T. Cote ..... Mr. Donald A. Dominique

Miss Phyllis C. Elmer ..... Mr. Walter W. Gleason

Miss Constance C. Guerin ..... Mr. Paul E. Brodeur

Miss Jeanne Haley ..... Raymond W. Pelley

Miss Charlotte R. Heselton ..... Mr. Douglas H. Kimball

Miss Edwina L. Kenyon ..... Mr. Edward C. Howatt

Miss A. Leslie Lane ..... Mr. Milton A. Harris

Miss Dorothy E. O'Hare ..... Mr. John H. Greene

Miss Ruth E. Owen ..... Mr. Richard Olson

Miss Barbara Mae Sample ..... Mr. Howard B. Harrell

Miss Grace M. Walkey ..... Mr. Norman R. Thomas

Miss Phyllis White ..... Mr. Martin M. Podren

Miss Virginia E. Winslow ..... Mr. Stuart E. Hannan

Miss Elena Guerra ..... Mr. Irving P. Rocheford, Jr.

Engaged

Golf

Cupid's Carnival

His arrows shoot the beaux at "Cupid's Carnival." . . . . . The drive was straight but

Harvard-Yale Weekend

here did the fairway go? ..... This year Yale made Harvard crimson.

Fine Arts Play

Commuters' Banquet

The commuters stop commuting long enough to be merry at their Christmas Banquet..... The Fine Arts

Fashion Show

Club starts rehearsals with a flop! . . A bit of the glitter and glamour of a Home Economics Club fashion show.

DIRECTORY

CLASS OF 1950

ELEMENTARY

Alden, Rosemary N., 9 Gordon St., Framingham
Bernier, Lucille A., 408 Ridge St., Fall River
Boyd, Avis M., 109 Boyd St., Watertown
Burgess, Joan C., 156 Doran Rd., Brookline
Callahan, Marion F., 21 Greendale Ave., Marlboro
Canning, Ruth A., 89 Marion St., Natick
Clark, Mary L., 2 Emmons St., Franklin
Colwell, Virginia P., 250 Hillcrest Rd., Needham
Concannon, Ruth A., 279 Linwood Ave., Newtonville
Cooney, Frances M., 81 Varick Rd., Waban
*Cox, Dorothy A., 43 Cameron St., Springfield
Delaney, Barbara A., 64 Evans St., Watertown
Doyle, Dorothy M., 241 Waverly Ave., Watertown
Doyle, Virginia M., 500 Ashmont St., Dorchester
Fanning, Emma R., 17 Gordon St., Allston
Feinberg, Helen R., 15 Oberlin St., Worcester
Fried, Norma E., 20 Hope St., Auburndale
Ginnetti, Phyllis R., 78 Greenwood St., Marlboro
Hale, Marie, 31 Marlboro St., Belmont
Hamilton, Jeanne C., 44 Maple St., Needham
Hanscom, Violet, 25 River St., Framingham
*Harris, Carlene, 200 Hillside Ave., Arlington
Harvey, Jeanne M., 553 Washington St., Gloucester
*Homan, Carolyn E., 16 Crehore Drive, Newt. Low. Falls
Hooley, Frances T., 37 Robbins Rd., Watertown
Howes, Georgelyn, 200 Fairmont Ave., Hyde Park
Igo, Elaine M., 28 Winslow Rd., Brookline
Katz, Harriet M., 219 Fuller St., Brookline
Kelly, Dorothy M., 60 Robinhood St., Auburndale
Lewis, Florence R., 205 Bonad Rd., Brookline
Linnehan, Patricia, 15 Francis St., Newton Centre
Lovewell, Joan D., 382 Washington St., Brookline
Madden, Kathleen E., 32 Belvidere Ave., Framingham
*Maher, Jean M., 40 Tacoma St., Hyde Park
Maher, Patricia A., 86 Lawrence Rd., Medford
Marsh, Norma A., 159 Slade St., Belmont
Matheson, E. Catherine, 52 California St., Watertown
McCaffrey, Ann L., 75 Palfrey Rd., Belmont
McCormick, Jean A., 29 Chilton St., Belmont
McCullock, Patricia, 55 Cornelia Court, Roxbury
*McLaughlin, Rita E., 89 Highland Rd., Brookline
†McNair, Barbara J., 50 High St., Natick
Miles, Marjorie J., 7 Concord St., Marlboro
Miller, Sylvia A., 1830 Common. Ave., Auburndale
*Moisan, Margaret M., 127 Oliver St., Fall River
Morse, June, 106A Western Ave., Gloucester
*Nickerson, Virginia, 72 Oxford St., Somerville
O'Brien, Elizabeth A., 144 Standish Rd., Watertown
O'Neil, Eileen M., 687 Cummins Highway, Mattapan.
Santospirito, Catherine, 584 River St., Mattapan
Sawyer, Dorothy L., 55 Wendell Rd., Milton
Sullivan, Joan V., 1159 Common. Ave., West Newton
Sullivan, Marjorie T., 77 Hammond Rd., Belmont
*Thorup, Carol H., Outlook Rd., Wakefield
Tierney, Regina E., 448 Huron Ave., Cambridge
Vassalotti, Elaine M., 34 Roosevelt Rd., Newton Centre
Ward, Mary, 77 Brook St., Brookline
Webb, Betty Jane, Purington Ave., Natick
Whittemore, Martha A., Lincoln Rd., Lincoln

CLASS OF 1950

HOUSEHOLD ARTS

Abare, Marjorie L., 462 Washington St., Gloucester
Armes, Barbara M., Charlton St., Sturbridge
Balduc, Margaret, 71 Clinton St., Framingham
Barrows, Beverly, 28 Trowbridge Rd., Worcester
Black, Elizabeth W., 50 Newport St., Arlington
Bohan, Janice M., 9 Boxford Terrace, West Roxbury
Borden, Elaine J., 49 Highland St., Holden
Cauffman, Doris E., 81 Ridgeway Ave., Pittsfield
*Chase, Betty A., 74 Washington Park, Newtonville
Cobb, M. Patricia, 29 Farmington Rd., West Roxbury
Collins, Jeanne P., 67 Union St., Franklin
Couming, Anne C., 23 Burncoat Terrace, Worcester
Doane, Phyllis J., 69 Glendale St., Weymouth
Fessenden, Eunice M., 348 Hancock St., Springfield
Fisher, Bonnie, 26 Prospect St., Hingham
*Fisk, Marjorie, West Barnstable
Fitzgerald, Emily A., 537 Main St., Stoneham
Fitzgerald, Mildred, 537 Main St., Stoneham
Forte, Dora M., 204 Washington St., Brighton
Freed, Miriam, 195 Eastern Ave., Fall River
*Gallagher, Anne G., 58 Westchester Rd., Newton
Gallivan, Ann, 19 Hamilton St., Framingham
Gelly, Joan E., 25 Whitby Terrace, Dorchester

Gerber, Eleanor, 16 Clifton Ave., Salem
Gilman, Dorothy L., 83 Fellsmere Rd., Malden
Gross, Muriel, 103 No. 3d St., Meriden, Conn.
Heiber, Norma, 16 Swift Rd., Framingham
Higgins, Natalie A., 3 Lockland Ave., Framingham
Hogan, Clare C., 19 Hurlcroft Rd., Milton
Hudson, Muriel J., 7 Barrows St., Middleboro
Hughes, Florence, 93 Woods Rd., West Medford
Hurd, Phyllis E., 72 Pleasant St., Ashland
Kenny, Eileen P., 79 Walworth St., Roslindale
*King, Nancy L., 1954 Commonwealth Ave., Brighton
*Kratowich, Dorothy K., 20 Observatory Ave., Haverhill
*Kula, Julia J., 59 Park St., Taunton
*LaBonte, Irene A., 36 River St., Dalton
Lehr, Adele J., 25 Buckthorn Terrace, Winthrop
Lerner, Harriet, 64 Dehon St., Revere
Lothrop, Barbara S., 165 Morton St., Stoughton
*Magrath, Gracey F., 124 Pine St., Waltham
*Marsh, Elizabeth, Carter Rd., Becket
McCarthy, Elizabeth D., 25 Albright St., West Roxbury
*McDonnell, Margaret C., 198 Austin St., New Bedford
McDonough, Mary R., 8 Owencroft Rd., Dorchester
McGillicuddy, Marie A., 60 Beaconsfield Rd., Worcester
McIntosh, Dorothy, 62 Front St., Weymouth
†McNally, Janet E., 98 Prospect St., Fall River
Miller, Lillian P., 743 Nantasket Ave., Allerton
*Mottolo, Janet V., 35 Highland St., Revere
*O'Brien, Anne Marie, 35 Belvidere Ave., Holyoke
Ochs, Florence B., 114A Medford St., Arlington
O'Hare, Mary Lou, 154 Walnut St., Holyoke
O'Neill, Barbara A., 59 Dover St., Worcester
*Osborne, Helen C., 168 Olean St., Worcester
*Peabody, Carolyn C., 72 East Alvord St., Springfield
Plunkett, Mary E., 25 Vassar St., Worcester
Pym, Margaret, East Gate Farm, Topsfield
Quinn, Mary L., 10 Williams St., Fairhaven
*Riley, Elizabeth A., 66 Harrison St., Brookline
Solari, Lorraine, 196 Gladstone St., East Boston
*Tilton, Katherine B., Chilmark
*Trayers, June V., 10 Pleasant Hill Ave., Dorchester
Vigeant, Pauline L., 37 Clifton St., Worcester
*Walters, Lucy M., 3 Hoffman St., Jamaica Plain
*Werner, Audrey R., Harding St., Medfield
*Wetzell, Marilyn L., 642 Belmont St., Brockton
Whitman, Margaret L., 15 Whitman Rd., West Medford
*Wilson, Barbara A., 109 Peterboro St., Boston
*Witek, Pauline M., 74 Rivulet St., North Uxbridge

CLASS OF 1950

VOCATIONAL

Keefe, Eileen M., 547 Franklin St., Framingham
Kelley, Marie A., 740 Newton St., Chestnut Hill
*Montgomery, Lois P., 62 E. Squantum St., North Quincy
*Schatz, Rosella M., Moraine St., Marshfield
Serena, Mary A., 595 River St., Mattapan
Shaffer, Natalie R., 54 Fellsmere Rd., Malden
Skillen, Anna L., 98 Dudley St., Medford
Thayer, Elizabeth A., 1 Mendon St., Bellingham
Thomson, Priscilla A., 7 Ruskin Ave., Methuen
Timmins, Dorothy M., 12 Fernald St., Lowell
Whearty, Mary Ellen, 335 Lafayette St., Salem

CLASS OF 1949

ELEMENTARY

†Acheson, Barbara A., 49 Lincoln St., Belmont
Bourque, Agnes R., 2 Elliot St., Holyoke
Brenneman, June, 81 Hartford St., Natick
Daley, Madolin C., 161 So. Huntington Ave., Boston
DiPronio, Mary A., 44 William St., Waltham
†Donnely, Irene J., 427 Concord St., Framingham
Durbin, Jacqueline E., 35 Washington St., Natick
†Fitzgerald, Mary E., 157 Oakley Rd., Belmont
†Flynn, Eleanor M., 46 Park St., Arlington
*Goddard, Edythe, 430 Jacob St., Fairview
†Haffer, Claire L., 26 Hatherly Rd., Brighton
†Healy, Therese J., 100 Grant St., Framingham
†Herlihy, Ursula A., 108 Medford St., Arlington
Hughes, Margaret, 25 Chilton St., Cambridge
Kellett, Mary L., 43 Pleasant St., Milford
Knowles, Jane C., 87 Allan St., Dorchester
†Laverty, Barbara A., 14 Ames St., Somerville
Livingston, Marcia B., 88 Newton St., Somerville
Macdonald, Carol J., 28 Welles Ave., Dorchester
MacDougall, Marie T., 154 Lowell St., Somerville
Mahoney, Catherine, 41 Nathan Rd., Waltham
Martin, Dorothy R., 8 Norfolk St., Needham
†McCarron, Mary T., 30 Henry St., Framingham
McKeown, Kathleen, 74 Rencelau St., Springfield
†Mills, Mildred E., 70 Cleveland Ave., Everett
†Moosey, Edith A., 80 Shrewsbury St., Worcester
†Palmer, Jean W., 184 Wentworth Ave., Lowell
Parker, Doris, 74 South Ave., Natick
Powers, Norma H., 237 Dorset Rd., Waban
Raymond, Barbara G., 44 Dearborn St., Springfield

Simmons, Arlene R., 21 Chester Ave., Waltham
Sousa, Helen J., 9 Loring St., Hudson
Szlyk, Rita C., 518 Grafton St., Worcester

CLASS OF 1949

HOUSEHOLD ARTS

Algaier, Carretta H., 100 Essex St., Pittsfield
Anderson, Patricia M., 23 Ponkapoag Way, Canton
Barrett, Mary F., 27 Thomas Ave., Holyoke
Blaisdell, Joyce L., 51 Lane St., Lowell
Borden, Janice J., 49 Highland St., Holden
Bradley, Cynthia E., Centre St., Hanover
Cahill, Joan K., 49 Bradshaw St., Medford
Clayman, Leah, 51 Cheney St., Roxbury
Crosier, Charlotte A., 63 Woodbridge St., So. Hadley
*Cushman, Elizabeth A., 21 George St., Winthrop
Donahue, Rosemary A., 61 June St., Worcester
Eshman, Irene, 10 Cross St., Wellesley
*Fineberg, Josephine H., 881 W. Rox. Pky., Chest. Hill
Fisher, Jessie E., 16 Victoria Park, Chicopee Falls
Garnett, Eleanor B., Wilbur Ave., Swansea
Ghiatis, Dorothy A., 6 Redland Road, Shrewsbury
*Glazer, Rosalie, 77 Lucerne St., Dorchester
Hill, Regina, 2 Normal St., Worcester
Hurst, Claire E., 79 Madison St., Chicopee Falls
Hyman, Monya F., 6 Alton Court, Brookline
Ilacqua, Frances T., 770 East 4th St., South Boston
James, Mary J., 450 Park St., New Bedford
*Jarvis, Millicent, Main St., Buzzards Bay
Kaplan, Sybil D., 10 Maybrook St., Dorchester
†Kelleher, Joan M. 20 Bow St., Arlington
Kelley, Dorothy M., 6 Rosalind Ter., West Lynn
Kimball, Grace E., 139 Western Ave., Framingham
King, L. Justine, 27 Sagamore St., Lynn
Lambert, Anna, 84 Cabot St., Boston
Lossone, Janet E., 69 Myrtle St., Melrose
MacDowell, Paula E., 14 Merton Rd., Worcester
†Mahaney, Jean, 25 Everett St., Sherborn
Marotte, Irene M., 73 Shawmut Ave., New Bedford
Montgomery, Dorcas, East Arlington, Vermont
*Morganstern, Virginia, 9 Thackeray Rd., Wellesley Hills
Moschini, Rose M., Clinton St., Hopkinton
Murphy, Alice F., 15 Myrtle St., Jamaica Plain
Murray, Patricia A., 140 Sumner St., Newton Centre
Nichols, Miriam R., School St., Upton
O'Hara, Dorothy A., 124 Edgewood Ave., Longmeadow
Olsen, Pauline R., 3 Chaucer St., Boston
Ouellette, Annette, 1 Harbor St., Salem
Owen, Louise C., 98 Irving St., Waltham
*Patrick, Barbara P., 44 Beckwith Ave., Westfield
Quillard, Elizabeth M., 15 Calumet Rd., Holyoke
Raihenberg, Mary M., 102 Whittier St., Springfield
Reardon, Mary Lou, 115 Newbury St., Boston
Riani, Clotilda A., 118 Washington St., Springfield
*Ricles, Adrianne E., 1534 Common. Ave., Brighton
Robbins, Eleanor, 80 Central St., Hudson
Rugg, Joann F., 33 Fairhaven Rd., Worcester
Rutledge, Elaine, 43 Champney St., Brighton
†Saunders, Agnes M., 7 Rowell St., Dorchester
Sergenian, Kegvart V., 10 Stearns Rd., West Roxbury
Shanahan, Betty M., 196 June St., Worcester
Shapalis, Mildred P., 510 Centre St., Newton
*Sheinwald, Ruth, 7 Brenton St., Dorchester
Smith, Barbara J., 35 Tucker St., East Lynn
Smith, Priscilla H., 138 Glenwood St., Lynn
Swartz, Clara, 44 Hewins St., Dorchester
Sweeney, Margaret T., 4 Auburn St., South Natick
Trask, Elizabeth M., 427 Robeson St., Fall River
Trodella, Julia A., 95 Pearl St., Somerville
*Voudouris, Athena, 22 Strathmore Rd., Brookline
*Williams, Jean V., 272 Upham St., Melrose
Young, Shirley J., 39 Kilsythe Rd., Arlington
Zizza, Louise, 45 Pleasant St., Medfield.

CLASS OF 1949

VOCATIONAL

Delaney, Ann B., 22 Langdon Ave., Watertown
Klapes, Helen, 64 Brington Rd., Brookline
*Lucci, R. Lena, Marblehead St., No. Reading
*Porter, Vesta B., Silver St., Agawam
*Rogers, Priscilla H., 3 Mulberry St., Fairhaven
*Willis, Eleanor J., 1815 Washington St., So. Walpole

CLASS OF 1948

ELEMENTARY

Borden, Marion E., 10 Woodland Ave., Medford
*Burke, Catherine A., 18 Sprague St., Malden
Burlingame, Marie, 24 Pleasant Ave., Somerville
*Conboy, Mary A., 298 Ashmont St., Dorchester
Curley, Joan M., 71 West Pine St., Auburndale
Donahue, Louisa A., 83 Walnut St., Wellesley Hills
Faulkner, Jean F., 661 Green St., Cambridge
French, Eleanor I., 26 Water St., Marlboro
Garbarino, Joanne, 1165 Main St., Waltham
†Gilboy, Florence L., 5 Irving St., Millis

†Halpin, Virginia M., 162 Beaver St., Framingham
Hand, Ruth, 985 Watertown St., West Newton
Loughlin, Marie E., 647 Main St., Watertown
†Mahan, Jeanne, 62 Wilshire Parkway, Needham
Mahoney, Jean E., 7 Valley Rd., Dedham
McCauley, Virginia M., 237 Lexington Ave., Cambridge
McGillvray, Mary J., 105 Riverside St., Watertown
*Monahan, Madeline M., 78 Grant St., Waltham
Nager, Eleanor L., 71 Essex St., Malden
†*Nilson, Doris M., Old Post Road, Walpole
Noonan, Marion E., 21 Beal Rd., Waltham
O'Brien, Ann P., 49 Leslie Rd., Belmont
O'Brien, Martha L., 39 Everton St., Dorchester
Simpson, Marianne L., 87 Elm St., Framingham
Telless, Claire E., 40 Nahant Ave., Dorchester

CLASS OF 1948

HOUSEHOLD ARTS

Abrams, Estelle J., 61 Martin St., Holyoke
*Beaudry, Geraldine M., Pleasant St., West Warren
Buckley, Marie E., 469 Pleasant St., Canton
Burke, Joan E., 46 Dale St., Franklin
†Chambers, Janet L., 94 Gillette Ave., Springfield
Chin, Marjorie, 364 Washington Ave., Chelsea
Clemente, Carmella, 234 Forest St., Medford
Cochrane, Doris, 21 Highland Ave., Stoneham
Cody, Jane F., 47 Sycamore St., Norwood
Connell, Phyllis, 19 Bradfield Ave., Roslindale
†Connifey, M. Elaine, 67 Bancroft St., Gardner
Crowell, Carolyn, Charles St., Sandwich
Dillon, Theresa M., 20 Montague St., Worcester
Dowd, Barbara J., 60 Sterling St., Springfield
Edson, Joy, 20 Pleasant St., Methuen
Edwards, Priscilla, 87 Greenleaf St., Quincy
*Fazio, Alice R., 550 Osborn St., Fall River
FitzGerald, Elizabeth J., 135 Davenport St., Chicopee
Foley, Patricia A., 1 Cortes St., Boston
*Forbes, Mary E., 75 Meagher Ave., Milton
Gilbert, Ruth E., 153 Fells Ave., Medford
†*Gildea, Anne M., 290 Eliot St., Milton
Goulart, Marie, 6 Rindge Terrace, Cambridge
Granger, Doris M., 894 Grafton St., Worcester
Guinan, Barbara, 504 Beacon St., Boston
Guiney, Dorothy A., 19 Samoset Rd., Waban
Hanifin, Mary Louise, 91 Whittier St., Springfield
Harris, Alma F., 94 Deven St., Roxbury
*Huff, Audrey, Clover Hills Farm, Fitchburg
Kiernan, Barbara R., 177 Boston Post Rd., Weston
*Kohrs, Barbara L., 34 Fairfield St., Worcester
*LaCroix, Vivian T., 19 Belmont St., Marlboro
Leary, Margaret H., 103 Birchwood Ave., Longmeadow
Leary, Margaret M., 41 Waldeck St., Dorchester
Levie, Esther B., 74 Grove St., Gloucester
MacDonald, Mary Lou, 48 Arlington Rd., Waltham
Marino, Jeanne C., 49 Parker St., Lawrence
*Martin, Aloyse T., 152 Trapelo Rd., Waltham
McCann, Mary E., 31 Sheridan St., North Easton
McCoy, Juanita M., 348 Village St., Medway
†Morneau, R. Lea, 25 Marble Ave., Chicopee
Nagle, Jane, 370 Park St., West Roxbury
*Nicholas, Thalia, 11 Decatur St., Boston
*Noyes, Mary M., 127 Jones Rd., Hopedale
O'Neil, Mary T., 33 Edgeworth St., Worcester
Orff, Clarice E., 153 Essex St., Saugus
Powers, Muriel O., 292 Hollis St., Framingham
Pyle, Prudence A., 31 Cotton St., Leominster
*Richardson, Jeanne O., South Main St., Middleton
Ross, Eileen, 524 Kirby St., New Bedford
†Saulnier, Solange, 66 Lake View Ave., Falmouth
Sharples, Gene C., 23 Orange St., Waltham
†*Sheehan, Clare A., 73 Beauchamp Ter., Chicopee Falls
Sherry, Dorothy, 10 Barclay Rd., West Roxbury
Sliby, Rose, 226 Harrison Ave., Boston
*Smith, Barbara P., 27 Vine St., Leominster
Stomi, Helen, 107 So. Quinsigamond Ave., Shrewsbury
*Szlyk, Irene C., 518 Grafton St., Worcester
Tieuli, Helen M., 24 Granite St., Milford
*West, Jean M., 157 Prospect Ave., Revere
Wheeler, P. Anne, 9 Crescent Ave., Beverly
†Williams, Patricia A., 18A Prospect St., Milford
*Wood, Patricia N., 72 Whittier Rd., Medford

CLASS OF 1948

VOCATIONAL

*Ammidown, Barbara H., 96 Belgrade Ave., Roslindale
Boyer, Roxanna C., Middlefield St., Chester
Cantalupi, Genevieve L., 82 Bradford St., Everett
Clancy, Elizabeth A., 124 Hollis St., Holliston
Flynn, Madeline J., 40 Lewis St., Fall River
Grasso, Rose B., 8 Prospect Court, Lawrence
Reid, Barbara H., Waltham Rd., South Lincoln
Sheehan, Anna F., Haverhill St., Rowley
Truvedson, Mae R., 82 Grandview Rd., Arlington
Wade, Elizabeth C., 82 County Rd., Ipswich

† Gate Post Staff
* Glee Club

TEMPT

ATIONS

Compliments of

MR. FARLEY

TOLL HOUSE

WHITMAN, MASS.
Route 18

KENNETH AND RUTH WAKEFIELD

Compliments of

Abner Wheeler House

680 WORCESTER ROAD
Framingham Centre
MASSACHUSETTS

Just a sincere message to say

We wish you well in every way:

Wisdom, success, true happiness—

May these the Senior Class possess

Compliments of

Classes '49 and '50

compliments of

Louisa A. Nicholass

Home Economics Club

ATHLETIC ASSOCIATION

— sportsmanship in the classroom, on the athletic field, and in all other activities.

The B. & W. Lines

Convenient Motor Coach Service

BOSTON

WORCESTER

SPRINGFIELD

Low Monthly Student's Rates
Tel.: FRAmingham 4 3 4 3

F. S. T. C. Rings

made by

DIEGES & CLUST

73 Tremont Street

Boston, Mass.

Once again

the DIAL reflects the life and spirit of
Framingham State Teachers College

complete photographic service by

SARGENT STUDIO

154 Boylston Street
Boston, Mass.

Photography ★ Design ★ Technical Assistance

WELLWORTH

TEA ROOM BAKERY
CAFETERIA

JUST GOOD FOOD

Compliments of

Framingham News

Compliments of

UNICORN BOOK SHOP

Compliments of

PERLMUTTER BROS.

DIETZ BAKERY

Framingham, Mass.

New England Bakers Since 1883

JORDON SHOES

25 Concord St. — Framingham

sandler - sports, busken casuals

CENTRE FOOD MART

Worcester Road
Framingham Centre, Mass.

GORDON MFG. CO.

Framingham Centre

Framingham Cold-Fur Storage Co.

C. F. CARLSON, Manager

17 HAVEN STREET
FRAMINGHAM, MASS.
Tel. 4688

Fur Coats Still Low When You Buy Direct

Compliments of

Framingham Coal Co.

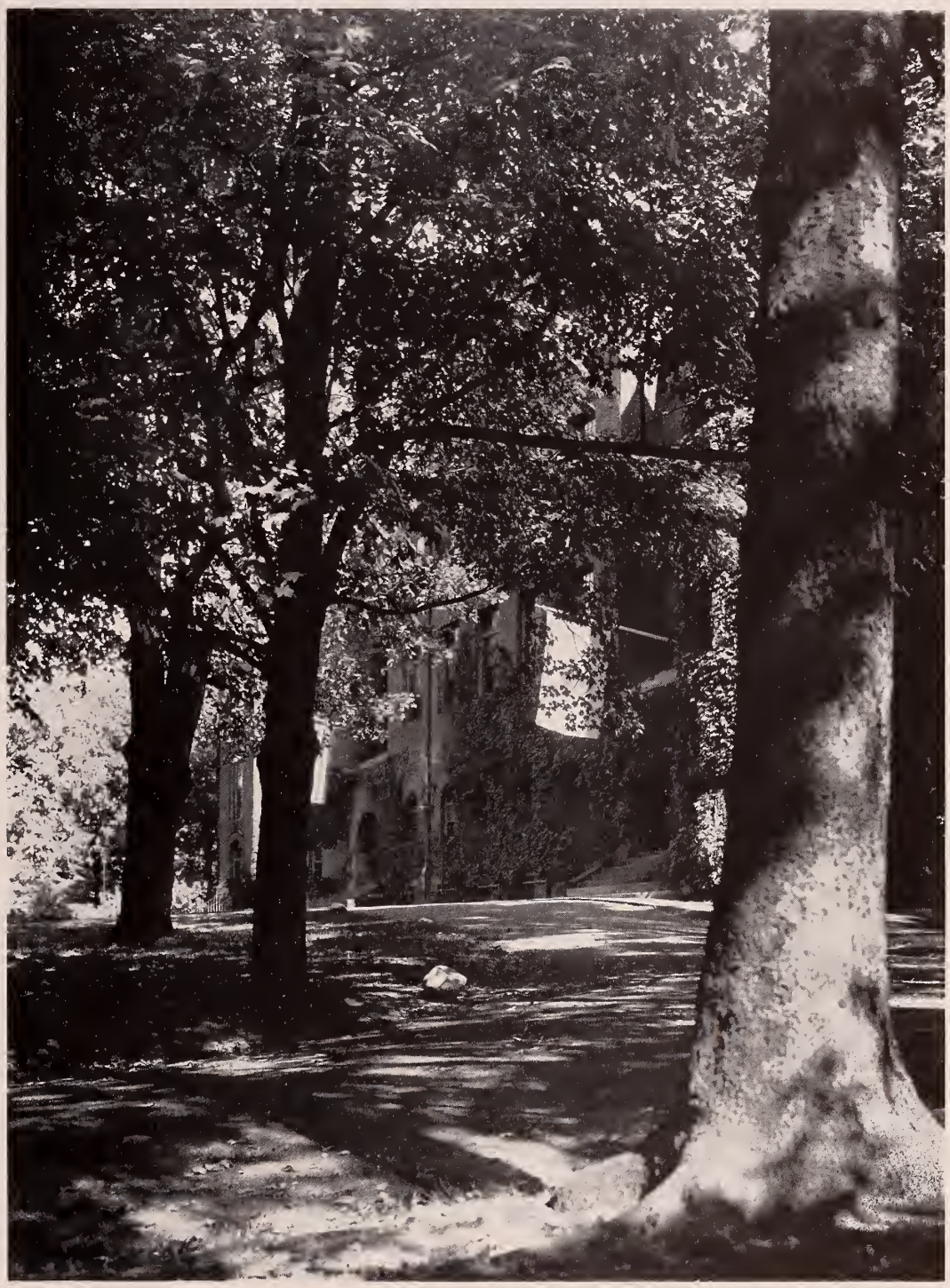

COMPLIMENTS OF THE CLASS OF '47

Compliments of:

GLEE CLUB

Compliments of:

YWCA

Some say it with words
We say it with roses

Compliments of

J. C. Penney Co.

Compliments of

BEATTIE & McGUIRE, Inc.

Silks - Woolens - Domestics - Hosiery

29 TEMPLE PLACE

BOSTON MASSACHUSETTS

Telephone LIBerty 5753

THE

BOSTON - FRAMINGHAM

CLUB

Save in 1947

your

savings account welcomed

Framingham Trust Co.

Member Federal Deposit Insurance Corp.

Compliments of

Isadore Isenberg

DRINK

Coca-Cola

TRADE-MARK

Compliments of

THE PERFECT
SAFETY PAPER COMPANY

HOLYOKE, MASSACHUSETTS

Manufacturers of safety papers for the protection of checks and all other negotiable instruments and erasures.

THE WARDROBE, INC.
FRAMINGHAM, MASS.
store for men established 1889

BARRON'S CANDIES
76 UNION AVENUE
FRAMINGHAM, MASS.

Compliments of
RAYFIELD'S

BROWN and HORTON Sports Shop
218 Waverly Street
Framingham, Mass.

Compliments of
Tommie's Taxi
dial 3500 or 3100

CROWN RESTAURANT
108 Concord Street
FRAMINGHAM 9256

Compliments of the Student Cooperative Association

The office of government is not to confer happiness, but to give men opportunity to work out happiness for themselves.

William Ellery Channing

WELLESLEY PRESS

COMPLETE

Printing • Engraving • Mailing

SERVICE

ONE CREST ROAD
WELLESLEY 81, MASS.

Our Best To You

Class of '48

GARINO'S

HOME APPLIANCE STORE

61 Concord St.

FRAMINGHAM 5969

TRY

SUNSHINE DAIRY

FRAMINGHAM, MASS.

Ice Cream for Parties

COMPLIMENTS OF A FRIEND

The Grace M. Abbott Teachers' Agency

GRACE M. ABBOTT, Manager

120 BOYLSTON STREET
BOSTON 16, MASS.

Member National Association of Teachers' Agencies

BOLTON - SMART CO

Wholesale Purveyors of Choice

BEEF - LAMB - VEAL - PORK
POULTRY - FISH - BUTTER
CHEESE - EGGS
and
RELISHES

17-25 SOUTH MARKET STREET
BOSTON LAFayette 1900

Compliments of

J. T. TIVINAN

CALDWELL and SONS

Worcester Road
Framingham Center

the **village** yarn & tweed **shop**

framingham center . massachusetts

"EVERYTHING FOR THE OFFICE"

BATES STATIONERY CO.

Irving Square, Framingham, Mass.

Compliments of a

F R I E N D

The Cary Teachers' Agency

14 Beacon Street Boston

Member National Association of Teachers' Agencies

TRAVIS DRUG STORE

FRAMINGHAM CENTRE

Headquarters
for our
School Supplies

THE MEADOWS

FINE FOODS

open daily - luncheon, dinner, supper

DANCING NIGHTLY -
COCKTAIL LOUNGE

Now . . . at last . . . you are

ALUMNAE

Now . . as members of the Alumnae Association . . . you may still "belong to Framingham."

Now . . . as members of the Alumnae Association . . . you may go on rendering service to your Alma Mater.

Now . . . as members of the Alumnae Association . . . you may help the F. S. T. C. students who come after you.

Now . . . as members of the Alumnae Association . . . you may look forward to a lifetime of pleasant biennial reunions.

And now—we hope—you can afford the dues of one dollar a year.

Won't you join with us?

The Alumnae Association

Compliments of

Fine Arts Club

Compliments of

A'KEMPIS CLUB

RALPH L. THRESHER Fabrics INC.
41 WEST STREET
Boston 11, Mass.

AN OLD
FAVORITE WITH
GALS WHO SEW
THEIR OWN
CLOTHES!

LIVE TO THE TRUTH

Autographs

Autographs

THE FIRST
STATE